



**VISIBLE PATIENT**

# Visible Patient Planning

Version: 1.0.14

November 2020

## User Documentation

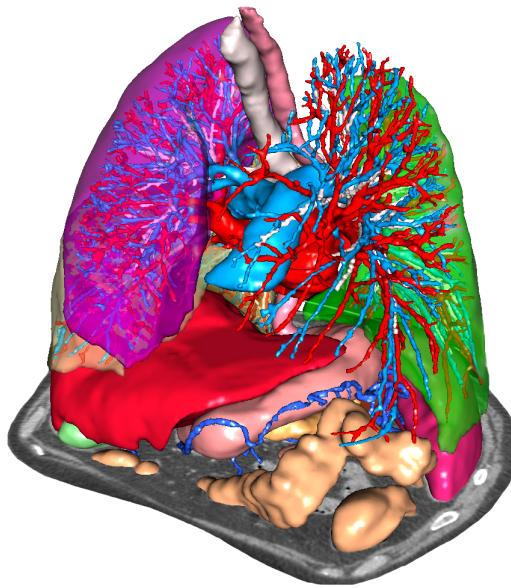

### **Unique Device Identifier (UDI)**

\*+B373VPS10140/\$\$71.0.14G\*



Software instructions for use (in english and other available languages) can be downloaded at <https://www.visiblepatient.com/en/go/planning-vps/user-manual>.

Software instructions for use in english are available in the “Help” menu of the software. Hard copy of instructions for use can be requested at no additional cost and delivered to the customer within 7 working days.



Prescription use only

---

CAUTION: Federal law restricts this device to sale by or on the order of a physician.

## Indications for use

Visible Patient Suite is medical imaging software that is intended to provide trained medical professionals with tools to aid them in reading, interpreting, reporting, and treatment planning. Visible Patient Suite accepts DICOM compliant medical images acquired from a variety of imaging devices, including CT, MR.

This product is not intended for use with or for the primary diagnostic interpretation of Mammography images.

The software provides several categories of tools. It includes basic imaging tools for general images, including 2D viewing, volume rendering and 3D volume viewing, orthogonal Multi-Planar Reconstructions (MPR), image fusion, surface rendering, measurements, reporting, storing, general image management and administration tools, etc.

It includes a basic image processing workflow and a custom UI to segment anatomical structures, which are visible in the image data (bones, organs, vascular/airway structures, etc.), including interactive segmentation tools, basic image filters, etc.

It also includes detection and labeling tools of organ segments (liver, lungs and kidneys), including path definition through vascular/airway, approximation of vascular/airway territories from tubular structures and interactive labeling.

The software is designed to be used by trained professionals (including physicians, surgeons and technicians) and is intended to assist the clinician who is solely responsible for making all final patient management decisions.

# Approvals



This medical device software is **CE marked** and **FDA cleared**. It can therefore be used in clinical routine and/or for patient care in member states of the European Union where national regulations are respected and the USA (complete list of countries available at <https://www.visiblepatient.com/en/go/planning-vps/countries>).

**Use of this software is not allowed in countries not mentioned in the list above.**

In these countries, the software is considered as a prototype software and *its use is limited to demonstration, research, or educational purposes*. Any other use is strictly prohibited, clinical use on humans in particular.



Visible Patient  
RCS Strasbourg TI 794 458 125  
8 rue Gustave Adolphe Hirn  
67000 Strasbourg, FRANCE

## Contact

Email: [support@visiblepatient.com](mailto:support@visiblepatient.com)  
Phone: +33 (0)3 68 66 81 81  
Website: [www.visiblepatient.com](http://www.visiblepatient.com)

## US Agent

STRATEGY Inc.  
805 Bennington Drive  
suite 200  
Raleigh, North Carolina 27615  
UNITED STATES  
Phone: +1 919 900 0718  
Fax: +1 919 977 0808  
Email: [nancy.patterson@strategyinc.net](mailto:nancy.patterson@strategyinc.net)





<b>1 Indications for use</b>	<b>7</b>
<b>2 Contraindication</b>	<b>9</b>
<b>3 Cautions</b>	<b>11</b>
3.1 General caution	11
3.2 Secure computing environment	11
3.3 Visible Patient data transfer	11
3.4 3D model with transparency visualization caution	11
3.5 Volume rendering caution	12
3.6 Anatomical structures volumes caution	12
3.7 Organ segments visualization caution	12
3.8 Distance measurement caution	12
<b>4 Technological Characteristics</b>	<b>13</b>
4.1 System requirements and characteristics	13
4.1.1 PC - Minimal System Requirements	13
4.1.2 PC - Recommended System Requirements	13
4.1.3 Mac - Minimal System Requirements	14
4.1.4 Mac - Recommended System Requirements	14
4.2 Software overview	14
4.2.1 Visible Patient Planning	14
4.3 Software modules	14
4.3.1 Image DICOM reader (MR/CT)	15
4.3.2 Manual DICOM parser (MR/CT)	15
4.3.3 Visible Patient data reader/writer	15
4.3.4 2D image multi-planar representation (MPR)	15
4.3.5 Image volume rendering	15
4.3.6 Anatomical atlas	15
4.3.7 3D model visualization	16
4.3.8 3D model and image visualization	16
4.3.9 Organ segments visualization	16
<b>5 Installation instructions</b>	<b>17</b>
5.1 Install Visible Patient Planning software	17

5.1.1	How to install Visible Patient Planning on Windows.....	17
5.1.2	How to install Visible Patient Planning on Mac.....	23
<b>6</b>	<b>Operating instructions</b>	<b>25</b>
6.1	How to load data.....	25
6.2	How to visualize an image.....	28
6.2.1	Prerequisites.....	29
6.2.2	Visualize the patient's anatomy.....	29
6.2.3	Examples of other anatomical structures.....	32
6.2.4	Additional information.....	33
6.3	How to visualize a 3D model.....	38
6.3.1	Prerequisites.....	38
6.3.2	Visualize the patient's anatomy.....	38
6.3.3	Examples of other anatomical structures.....	43
6.3.4	Additional information.....	44
6.4	How to visualize an image with a model.....	47
6.4.1	Prerequisites.....	47
6.4.2	Visualize the patient's anatomy.....	47
6.4.3	Examples of other anatomical structures.....	50
6.4.4	Additional information.....	51
6.5	How to visualize a volume.....	55
6.5.1	Prerequisites.....	55
6.5.2	Visualize the patient's anatomy.....	55
6.5.3	Examples of other anatomical structures.....	59
6.5.4	Additional information.....	60
6.6	How to use the Anatomical Atlas Activity.....	61
6.6.1	Prerequisites.....	61
6.6.2	Visualize the patient's anatomy.....	62
6.6.3	Examples of other anatomical structures.....	63
6.6.4	Additional information.....	64
6.7	How to visualize organ segments.....	65
6.7.1	Prerequisites.....	65
6.7.2	Apply clips on an organ's network.....	66
6.7.3	Examples of other anatomical structures.....	68
6.7.4	Additional information.....	68
<b>7</b>	<b>Maintenance</b>	<b>71</b>
7.1	Planning.....	71
7.2	License update.....	71
<b>8</b>	<b>Troubleshooting</b>	<b>73</b>
8.1	General troubleshooting.....	73
8.1.1	I can't open my DICOM file.....	73
8.2	Organ's segments visualization troubleshooting.....	74
8.2.1	I don't see any volume displayed.....	74
8.2.2	I see a warning about simulated vascular territories in Clip Applying activity.....	75

---

## Indications for use

---

Visible Patient Suite is medical imaging software that is intended to provide trained medical professionals with tools to aid them in reading, interpreting, reporting, and treatment planning. Visible Patient Suite accepts DICOM compliant medical images acquired from a variety of imaging devices, including CT, MR.

This product is not intended for use with or for the primary diagnostic interpretation of Mammography images.

The software provides several categories of tools. It includes basic imaging tools for general images, including 2D viewing, volume rendering and 3D volume viewing, orthogonal Multi-Planar Reconstructions (MPR), image fusion, surface rendering, measurements, reporting, storing, general image management and administration tools, etc.

It includes a basic image processing workflow and a custom UI to segment anatomical structures, which are visible in the image data (bones, organs, vascular/airway structures, etc.), including interactive segmentation tools, basic image filters, etc.

It also includes detection and labeling tools of organ segments (liver, lungs and kidneys), including path definition through vascular/airway, approximation of vascular/airway territories from tubular structures and interactive labeling.

The software is designed to be used by trained professionals (including physicians, surgeons and technicians) and is intended to assist the clinician who is solely responsible for making all final patient management decisions.



## CHAPTER 2

---

### Contraindication

---

None known.



### 3.1 General caution

This software is designed to be used by trained medical professionals and is intended to assist the clinician who is solely responsible for making all final decisions.

### 3.2 Secure computing environment

Visible Patient requires the software to be installed on a secure workstation, compliant with FDA's guidance about cybersecurity. All images or resulting 3D models should be transferred via a user facility's secured network file transfer system.

### 3.3 Visible Patient data transfer

Visible Patient requires all transferred images to be anonymized and provided to and from the company via a user facility's secured network file transfer system. Visible Patient will not accept images in any other format or transferred in any other manner.

### 3.4 3D model with transparency visualization caution

Several activities provide 3D model visualization with the possibility to use transparency. The rendering quality is dependent on the computer's hardware (especially the graphics card). If the computer does not comply with the hardware requirements, there can be visualization approximations when 3D model transparency is enabled.

The following activities are concerned:

- 3D model visualization
- MPR3D visualization

- Clip applying activity
- Volume rendering activity

### 3.5 Volume rendering caution

The rendering quality and reliability depend on the computer's hardware (especially the graphics card). If the computer does not comply with the hardware requirements, there can be visualization approximations when merging volume rendering and 3D model rendering with transparency.

### 3.6 Anatomical structures volumes caution

In Visible Patient suite, anatomical structure volumes are available through the organ manager and clip applying activity. These volumes are computed from images. Consequently, the precision of these volumes depends on native image quality (image voxel size).

For more information, please refer to *Vascular and airways territories estimation*.

### 3.7 Organ segments visualization caution

Organ segments visualization activity (Clip applying activity) is based on territories reconstruction, and segments are deduced from an image. Consequently, organ segments are an approximation of the reality.

### 3.8 Distance measurement caution

The measurement tool manipulation requires extreme precision. While measuring a distance on a 3D image, both contrast and level of zoom need to be precisely set otherwise measurement inaccuracy could happen. While measuring a distance on a 3D model, level of zoom needs to be precisely set.



---

## Technological Characteristics

---

### 4.1 System requirements and characteristics

Visible Patient Suite is designed to run on a standard standalone platform, through the installed operating system (Windows or Mac). The hardware of such platform consists of an “off-the-shelf”, standard PC computer. Furthermore, all software included in the suite (explained in detail below) can be installed on different computers and they are not required to be interconnected through a network.

#### 4.1.1 PC - Minimal System Requirements

- **Operating System:** Windows 7 x64
- **Processor:** Intel Core i3
- **Video:** Dedicated graphics card (since 2012)
- **Memory:** 4 GB RAM
- **Storage:** 10 GB available HD space
- **Internet:** Broadband Internet connection
- **Media:** Not required
- **Resolution:** 1024x768 or higher

#### 4.1.2 PC - Recommended System Requirements

- **Operating System:** Windows 7 x64
- **Processor:** Intel Core i7 – 2.5 GHz
- **Video:** Nvidia GeForce GTX 760 or better
- **Memory:** 16 GB RAM

- **Storage:** 300 GB available HD space
- **Internet:** Broadband Internet connection
- **Media:** Not required
- **Resolution:** 1920x1080 minimum display resolution

### 4.1.3 Mac - Minimal System Requirements

- **Operating System:** Mac OS 10.12. Any Apple computer released since 2010
- **Video:** Dedicated graphics card

### 4.1.4 Mac - Recommended System Requirements

- **Operating System:** Mac OS 10.12. Any Apple computer since late 2013 release
- **Video:** Dedicated graphics card

## 4.2 Software overview

### 4.2.1 Visible Patient Planning

Visible Patient Planning includes modules dedicated to data management and data analysis, and simply contains a subset of the software modules present in Visible Patient Lab. This software offers a flexible visualization solution to help trained medical professionals (usually clinicians) in the evaluation of patient's anatomy and pathology to plan therapy or surgery. This software provides a tool to load images and 3D models created with Visible Patient Lab. These images and models can be displayed based on physician preferences using configurable viewing options or standard protocols. Visible Patient Planning provides the clinician with a broad set of viewing and analysis tools to measure and output selected image and models views.

## 4.3 Software modules

The modules of Visible Patient Suite can be grouped by categories:

Category	Functionality	Visible Patient Planning
Data management	Image DICOM reader (MR/CT)	X
Data management	Visible Patient data reader/writer	X
Image and surface analysis	2D image multi-planar representation (MPR)	X
Image and surface analysis	Image volume rendering	X
Image and surface analysis	Anatomical atlas	X
Image and surface analysis	3D model visualization	X
Image and surface analysis	3D model and image visualization	X
Image and surface analysis	Organ segments visualization	X

The table above groups each software module into: data management, image and surface analysis and image and surface processing. In addition, each individual software module is discussed in more detail below.

### 4.3.1 Image DICOM reader (MR/CT)

This module allows the software to read DICOM files and supports MR and CT modalities. The 3D data volume interpretation (2D DICOM slices merging) is automatic in this module.

A DICOM series contains many 2D DICOM slices and these series slices can represent different data volume. To build each 3D data volume, slices need to be filtered, split and reordered. This DICOM reader uses each slice 3D position / orientation and slice acquisition time to split and reorder slices, as well to provide an automatic 3D data volume reconstruction.

DICOM reader is used to read a DICOM folder, import 2D DICOM slices, and automatically interpret data to rebuild all 3D data volumes (3D images).

### 4.3.2 Manual DICOM parser (MR/CT)

This more advanced module allows trained medical professionals to filter DICOM files manually to build the 3D data volume when the default reader fails.

A DICOM series contains many 2D DICOM slices which can represent different data volumes. Again, to build each 3D data volumes, slices need to be filtered, split and reordered. This DICOM parser proposes different configurable filters, which work on DICOM tags. Trained medical professionals combine these filters to create 3D data volumes from DICOM images.

### 4.3.3 Visible Patient data reader/writer

This module allows users to save and load data produced by Visible Patient Lab. This data contains images, 3D patient model, etc. This module also manages data backwards compatibility. Data are saved in a proprietary format on filesystem with a system to check: (1) the file integrity to secure transfer to another computer, and (2) the file version to manage software evolution and compatibility.

Visible Patient data reader is used to read a Visible Patient Suite file. All data generated by Visible Patient Lab are stored in this file: 3D images, 3D models, anatomical atlases and organs segments.

### 4.3.4 2D image multi-planar representation (MPR)

MPR corresponds to the most standard visualization technique developed and used on professional medical imaging workstations. The 2D MPR visualization activity allows one to visualize an image in different orientations, such as axial, frontal and sagittal. It also includes image windowing, change of the active image slice, translation, zoom-in/zoom-out, voxel information (coordinates and density), focus on a part of the image, distance computation, scene snapshot, etc. Image boundaries are shown by a colored square (red, blue or green) according to the current axis.

### 4.3.5 Image volume rendering

The image volume rendering module corresponds to advanced visualization techniques developed and used on professional medical imaging workstations: a 3D representation of the data volume. This module allows this visualization and includes a transfer function editor and several automated pre-computed transfer functions to propose different 3D renderings.

### 4.3.6 Anatomical atlas

This module allows user to merge two planar image representations with transparency, and to visualize the result slice by slice. The first image is the CT/MR data, the second one is the patient anatomy atlas (a color image where each

organ is represented). This activity allows one to check if the anatomical atlas is accurate and provides users a better understanding of the patient's anatomy.

### **4.3.7 3D model visualization**

This module allows one to review the 3D patient model and its volume with classic 3D interactions, such as rotation, translation, zoom-in/zoom-out. It is possible to manage organ visibility/ transparency to improve the visualization.

### **4.3.8 3D model and image visualization**

This module allows the user to combine a 3D image MPR and a 3D model in the same view. All features described in “2D image MPR” and “3D model visualization” are available here as well.

### **4.3.9 Organ segments visualization**

This module allows one to review the 3D organ's segments and their volume compared to the organ volume. As outlined in the proposed indication for use, this module is only available for advanced lung/liver/kidney modeling. The interaction is based on tubular structures to select vascular/airway segments.

## **5.1 Install Visible Patient Planning software**

Visible Patient Planning installation can be started from an executable file.

### **5.1.1 How to install Visible Patient Planning on Windows**

#### **Start the installation**

Double click the installation file provided by Visible Patient: the following installation welcome dialog will be displayed.

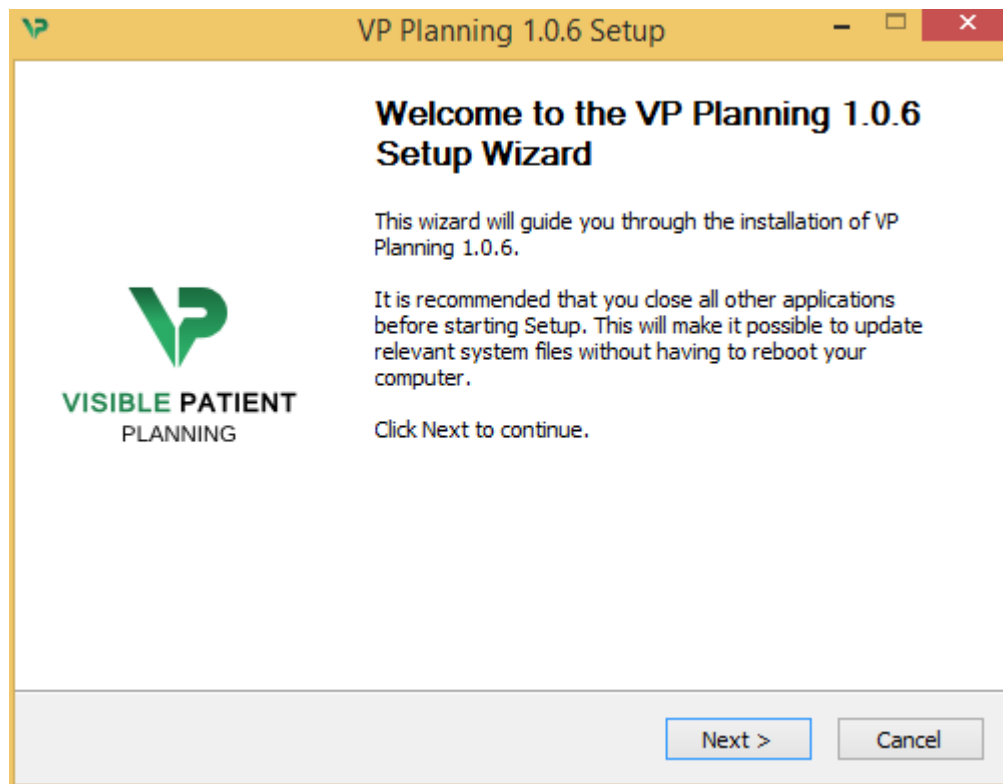

Click "Next".

### Accept the license

License agreement is displayed.

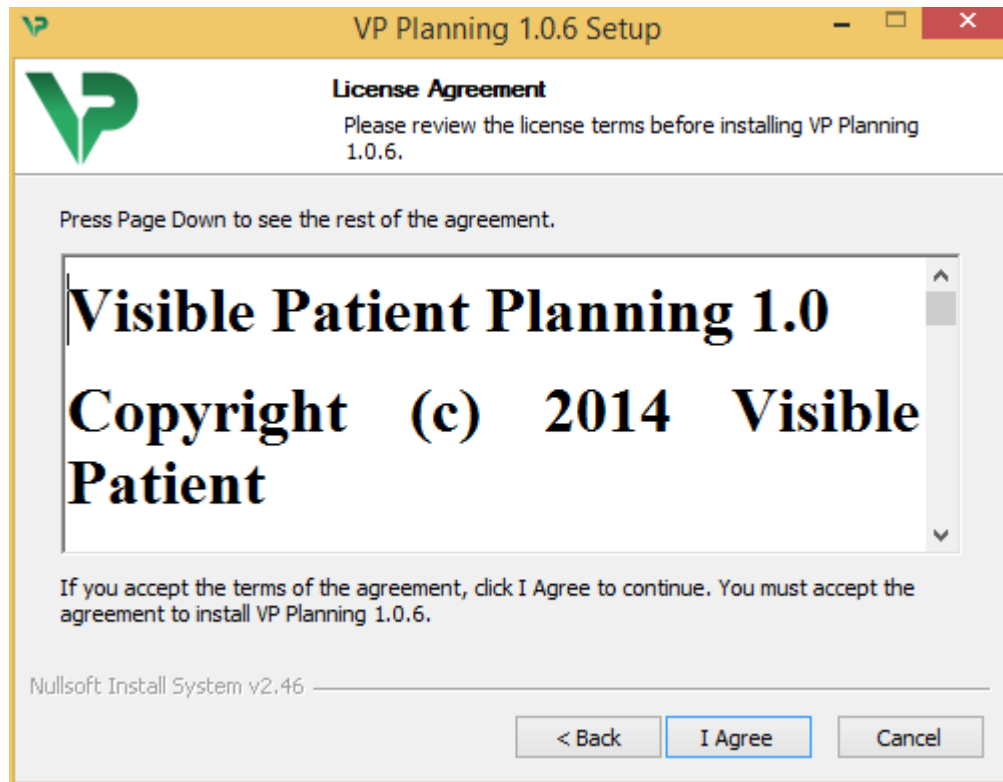

Read the license agreement and click “I agree” to continue the installation. (If you do not agree, click “Cancel” to cancel the installation.)

### Select the destination folder

The destination folder where the software will be installed is displayed.

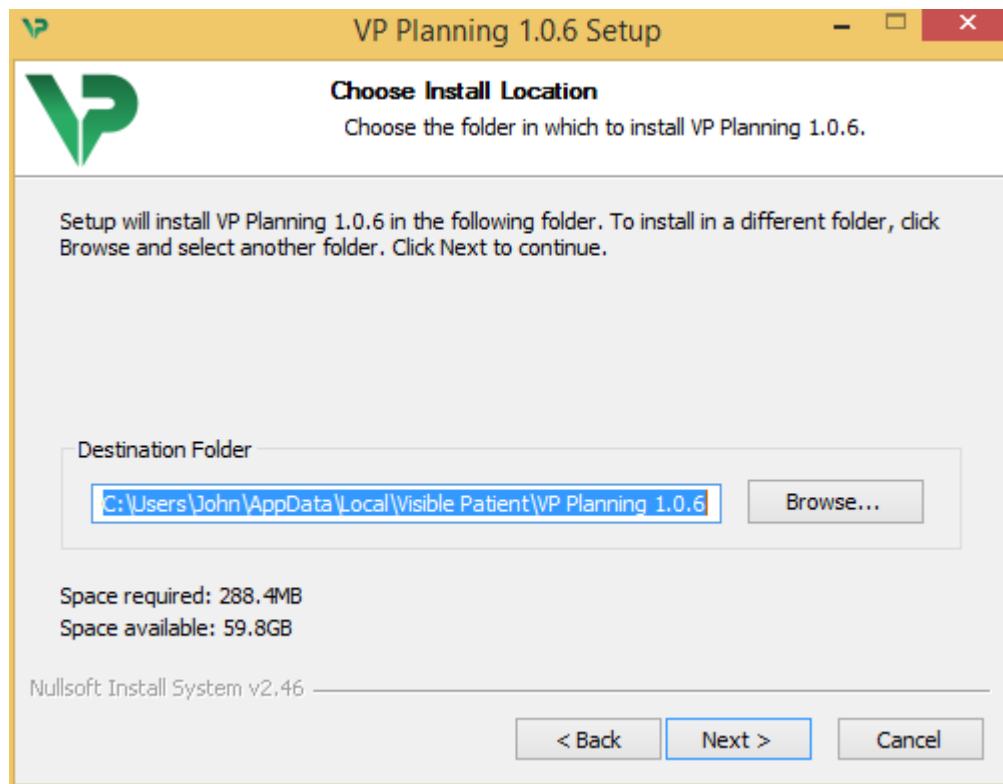

You can change this destination folder by clicking “Browse” and selecting a new destination folder. You can also create a new one by clicking “Make New Folder”.

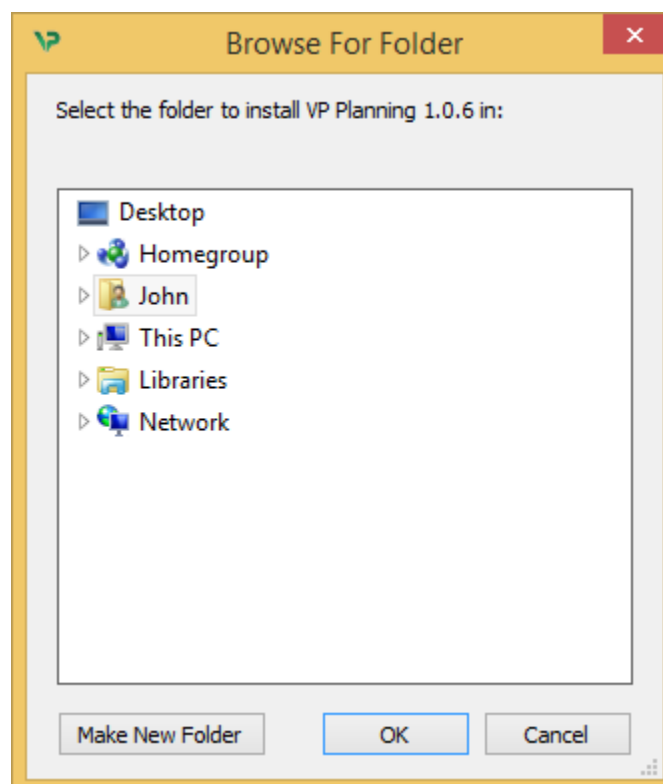



Select your destination folder and click “Ok”.

To continue the installation, click “Next”.

### Create a shortcut

You can then decide to create a shortcut for easier access to the software. By default, a shortcut will be created on your computer desktop but you can choose another location. You can also enter a name to create a new start menu folder or decide to not create a shortcut.

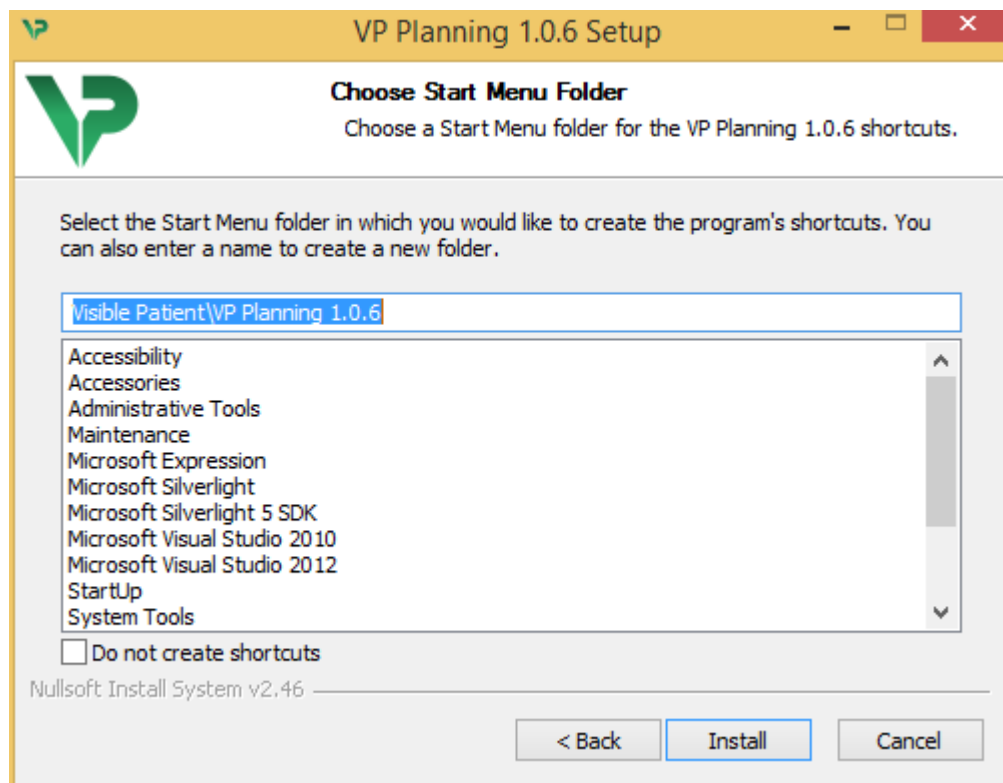

### Finish the installation

To continue the installation, click “Install”.

The installation process starts.

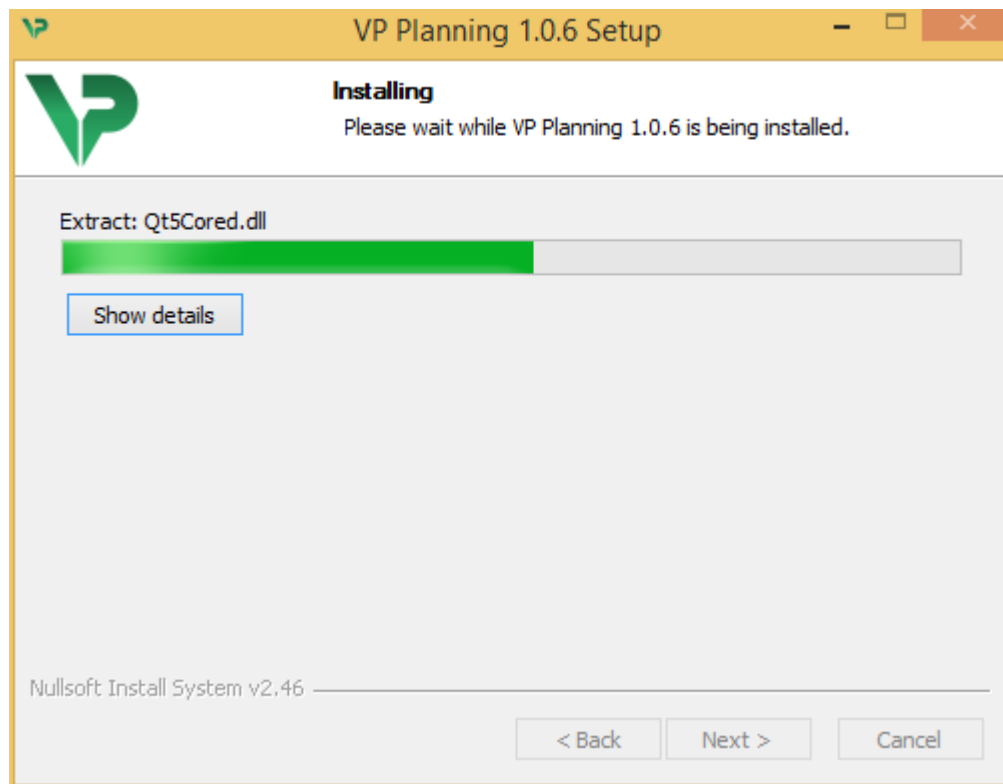

The installation takes a few seconds to proceed. When it is done, a message indicates that the installation is over. Click “Finish” to close the setup window.

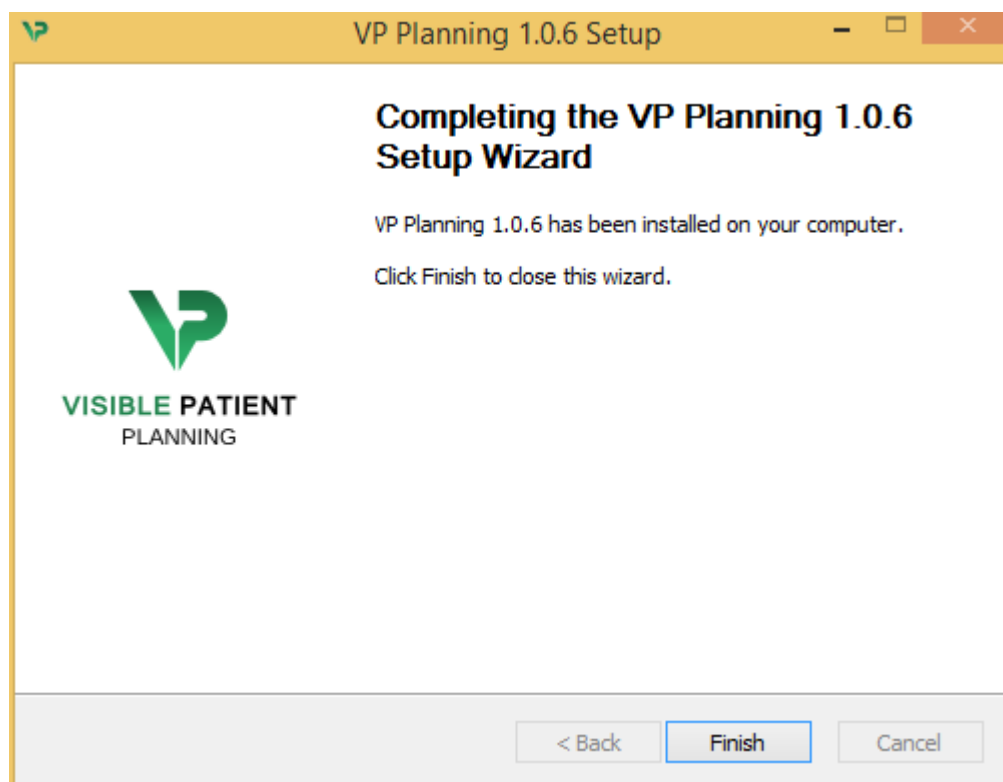

Visible Patient Planning is now installed on your computer in the chosen destination folder.

## Launch the software

You can start Visible Patient Planning by clicking the shortcut created during installation (by default on the computer desktop).

If you encounter any issue with the software installation, please contact Visible Patient at [support@visiblepatient.com](mailto:support@visiblepatient.com).

## 5.1.2 How to install Visible Patient Planning on Mac

### Start the installation

Double click the installation file provided by Visible Patient.

A license agreement window appears. Click “Agree” to continue the installation.

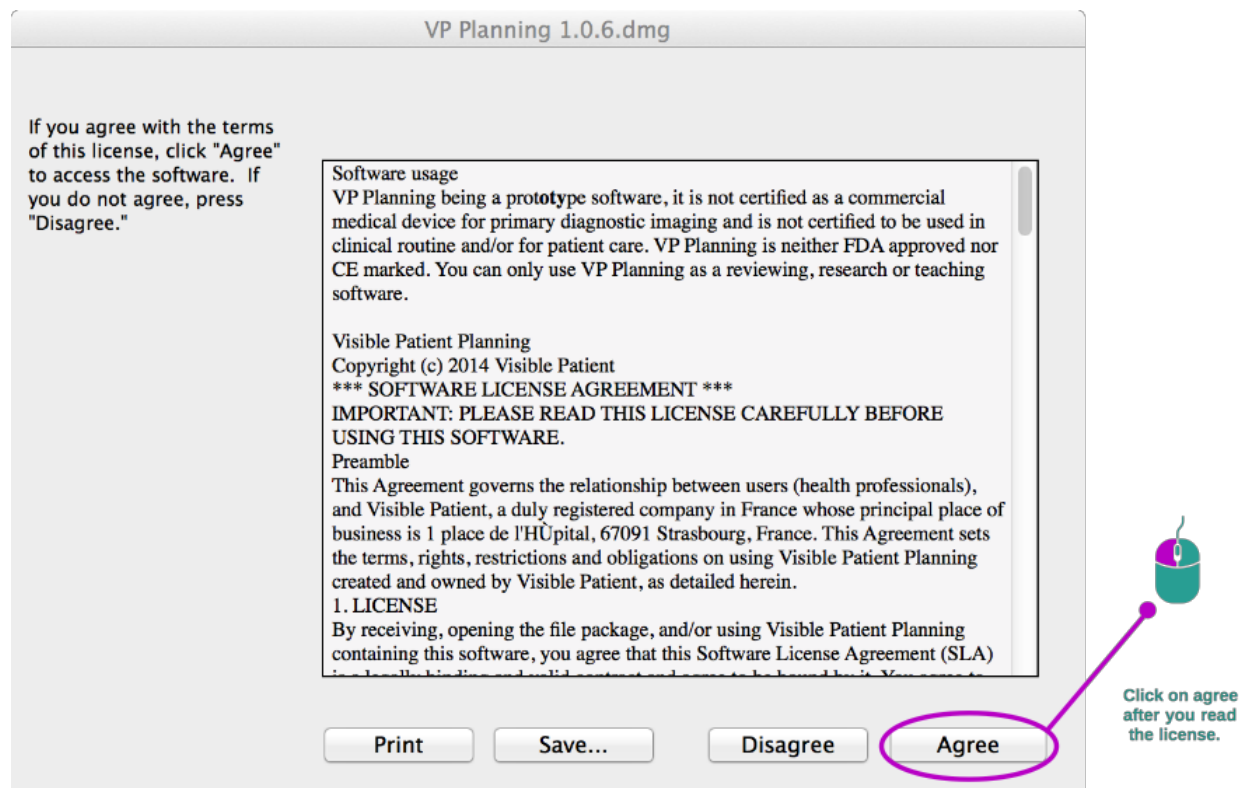

### Install the application

Drag the Visible Patient Planning app into the application shortcut and drop it.

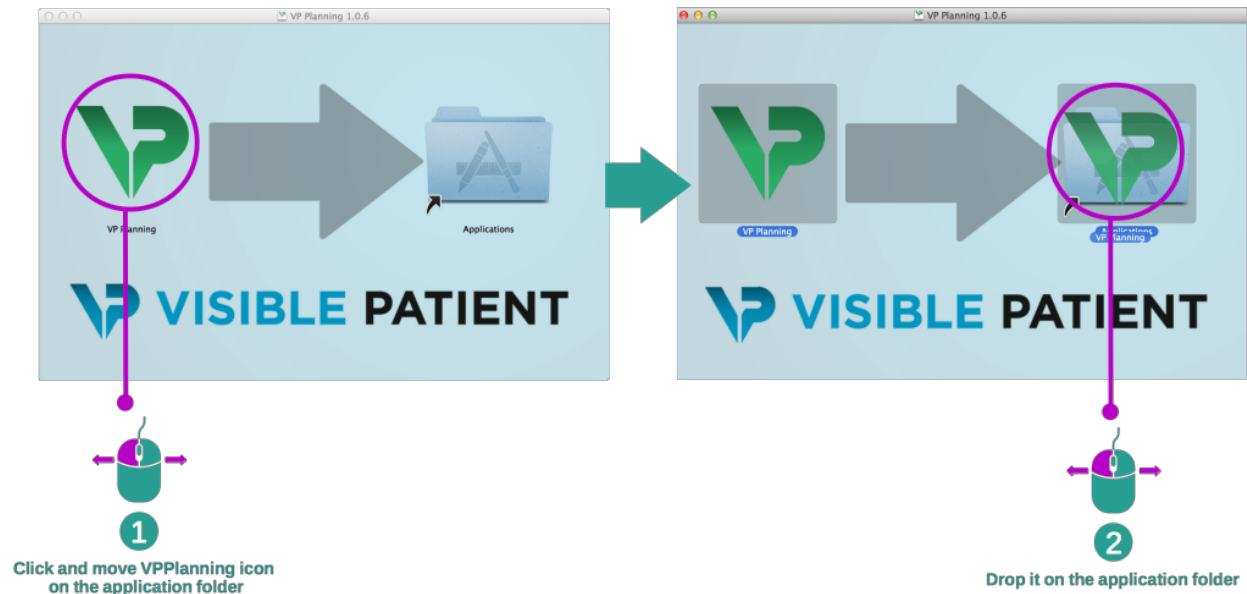

Visible Patient Planning is now installed.

### Launch the software

Visible Patient Planning can be started from the application folder by double clicking the Visible Patient Planning icon.

If you encounter any issue with the software installation, please contact Visible Patient at [support@visiblepatient.com](mailto:support@visiblepatient.com).

### 6.1 How to load data

Each software feature is called an “activity”. Each activity is displayed in a dedicated tab of the application’s main window. The series activity is the main one and it is always available. From this activity, other activities can be started.



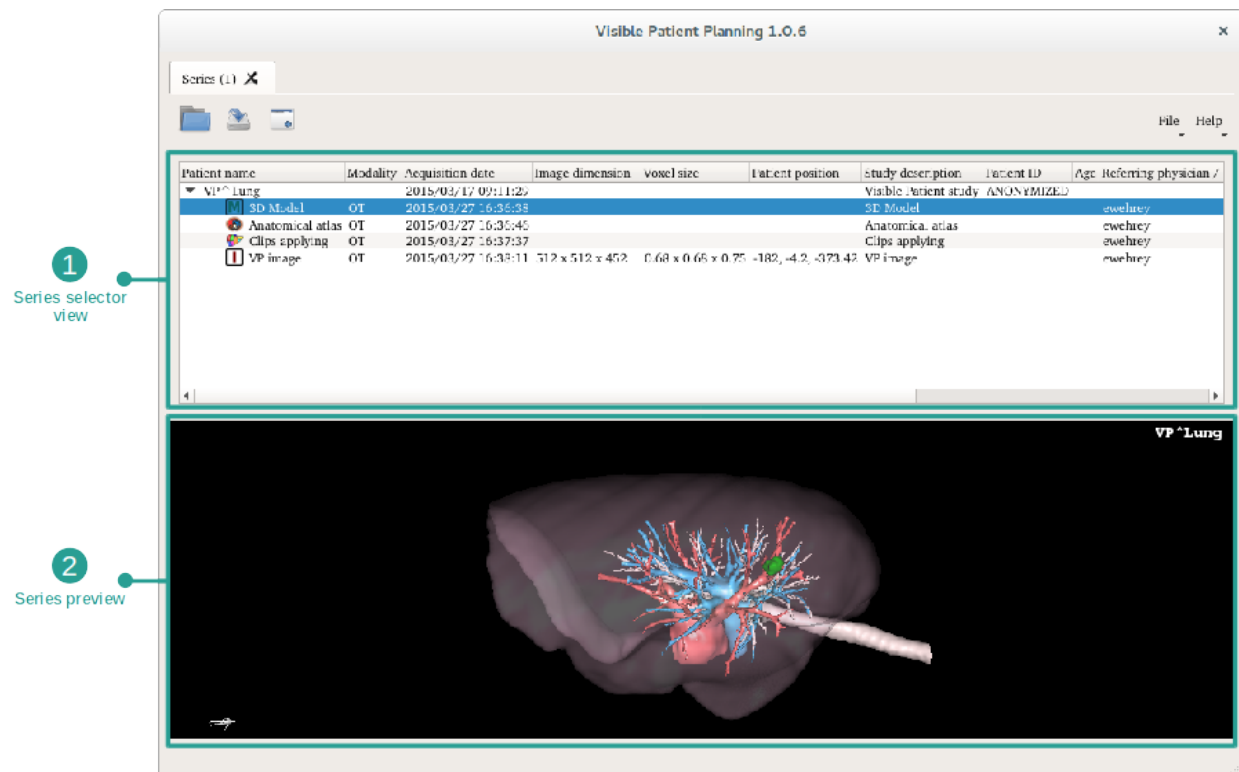

In Visible Patient Suite, two types of data can be loaded:

- VPZ data provided by Visible Patient
- DICOM data containing a CT or MR series.



Data is divided into series which can be visualized using the different available activities.

Four types of series are available:

-  Image series (a medical image)
-  Model series (a set of 3D reconstructions)
-  Anatomical Atlas series
-  Clip Applying series

Those series can then be opened in the following activities:

- 2D MPR activity, opened with an image series
- 3D MPR activity, opened with an image series and a model series
- Volume rendering activity, opened with an image series and an optional model series
- 3D Model activity, opened with an image series
- Anatomical atlas activity, opened with an anatomical atlas series
- Dicom reader activity, no input data required
- Sender activity, no input data required

In order to load a VPZ file, click “Open” and select “VPZ File”. In the file selector, select a VPZ file on your computer and click “Open”.

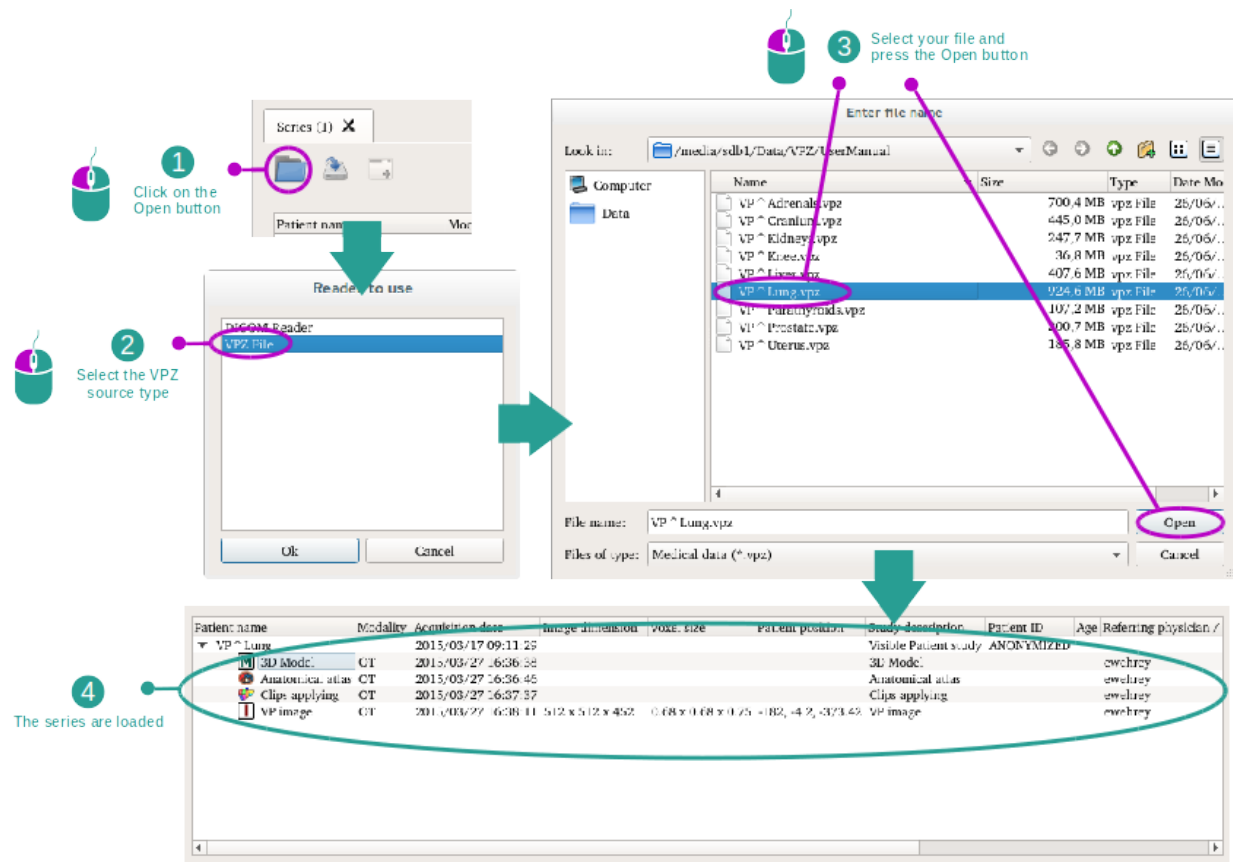

The principle is the same to load DICOM data.

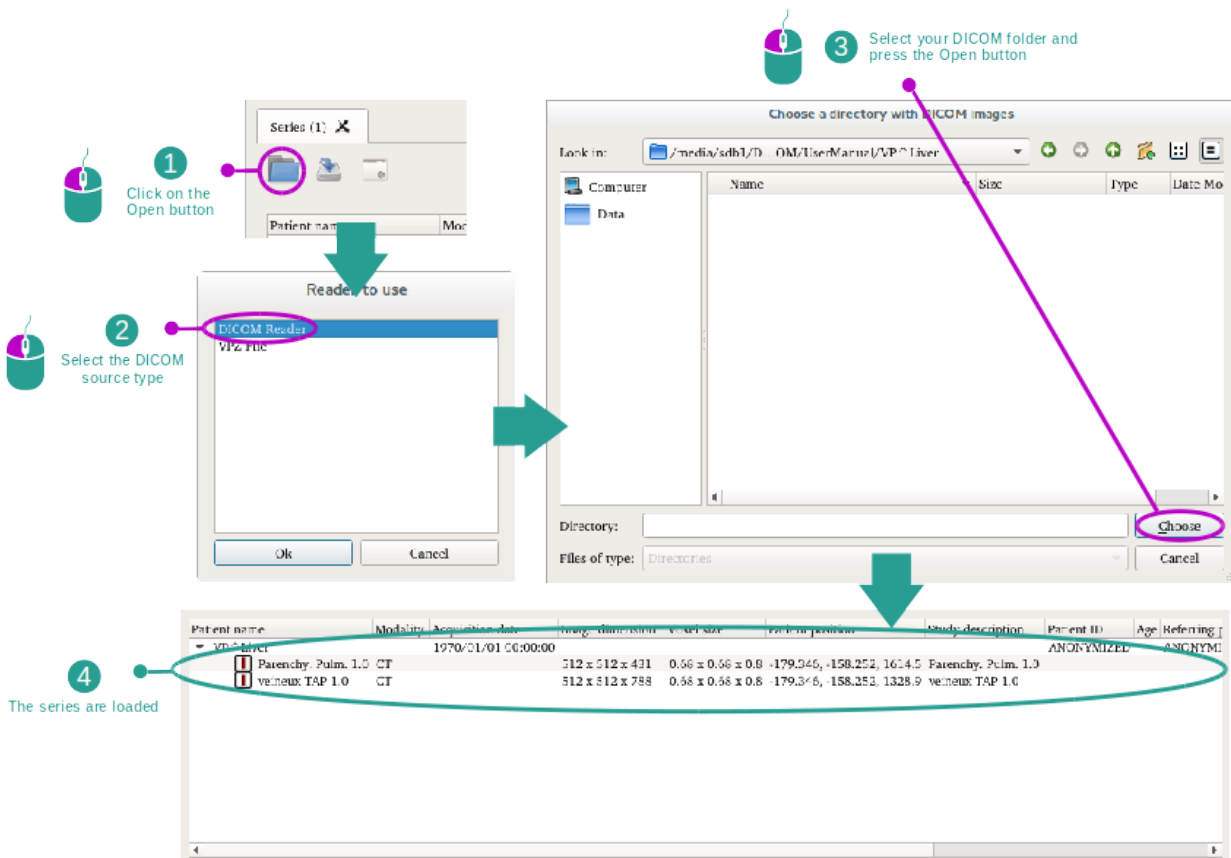

Click “Open” and select “DICOM Reader”. In the file selector, select a folder containing DICOM files and click “Choose”.

## 6.2 How to visualize an image

The 2D MPR activity is dedicated to medical image visualization, particularly anatomical structures. This can be performed in four easy steps. This activity will be introduced by presenting a liver tumor visualization.

It includes functionalities such as anatomical structures measurement and snapshots of the view.



## 6.2.1 Prerequisites

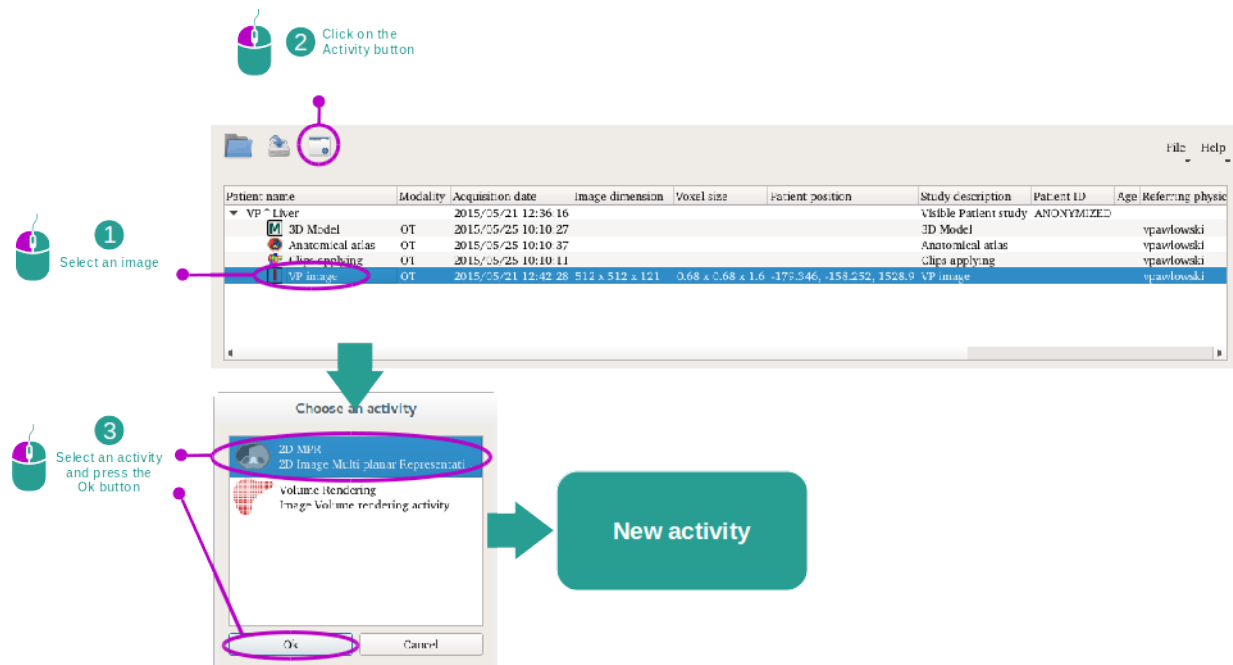

In order to start the 2D MPR activity, select an image series in the Series activity (*How to load data*) and click “Launch activity”. Select “2D MPR” and click “OK”.

## 6.2.2 Visualize the patient’s anatomy

Let’s get started with a short description of the activity layout.

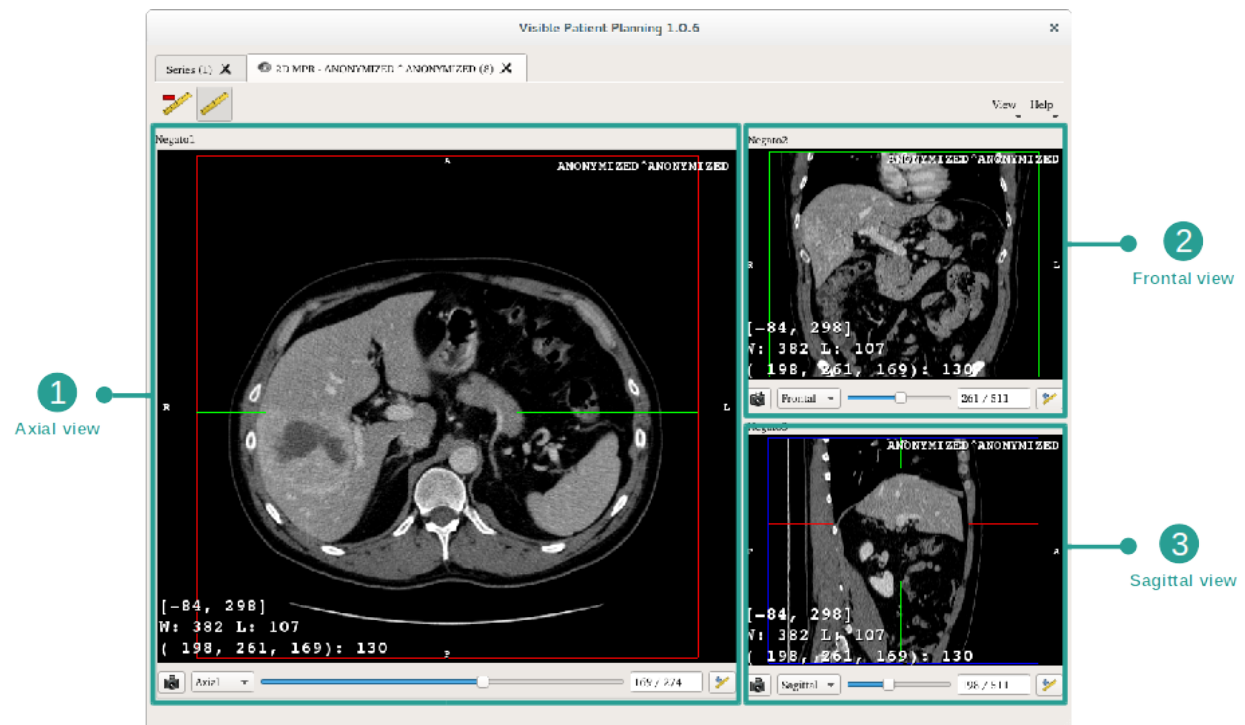

This activity is composed of three views, a main one (left view) representing an axial view of the image and two secondary views representing sagittal and frontal views.

As an example, the following steps will be based on the analysis of a patient's liver tumor.

### Step 1 : Navigate through slices to localize an anatomical part

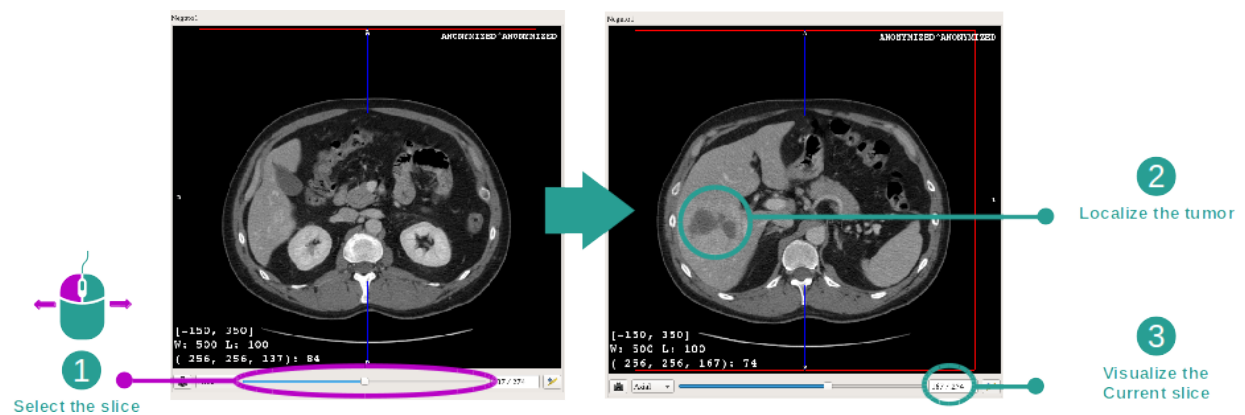

Below the axial view, move the slider to navigate through image slices and localize the tumor inside the liver. To use the slider click on it and move the mouse.

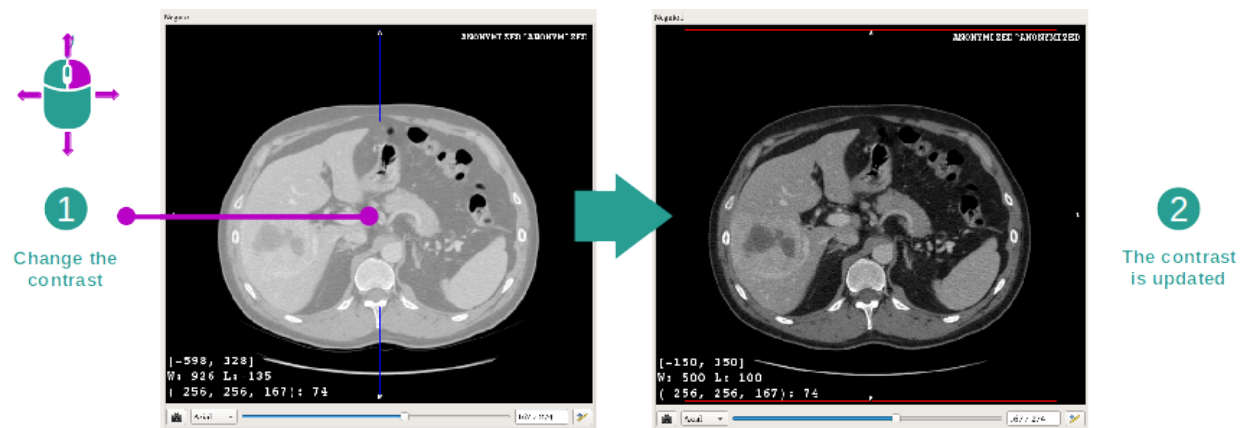
**Step 2 : Adjust window level**

Once the tumor is localized, the window level can be changed by holding right mouse button and moving the cursor on the image.

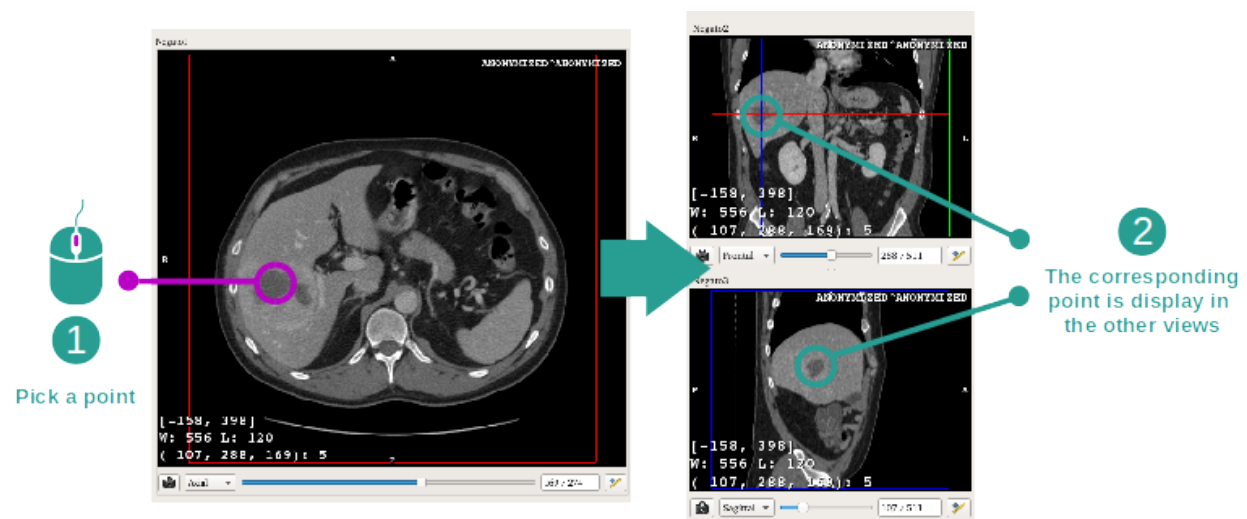
**Step 3 : Focus the anatomical part**

Use the middle mouse button to focus the liver tumor. When clicked, all three views focus on the clicked point.

#### Step 4 : Detail the anatomical area

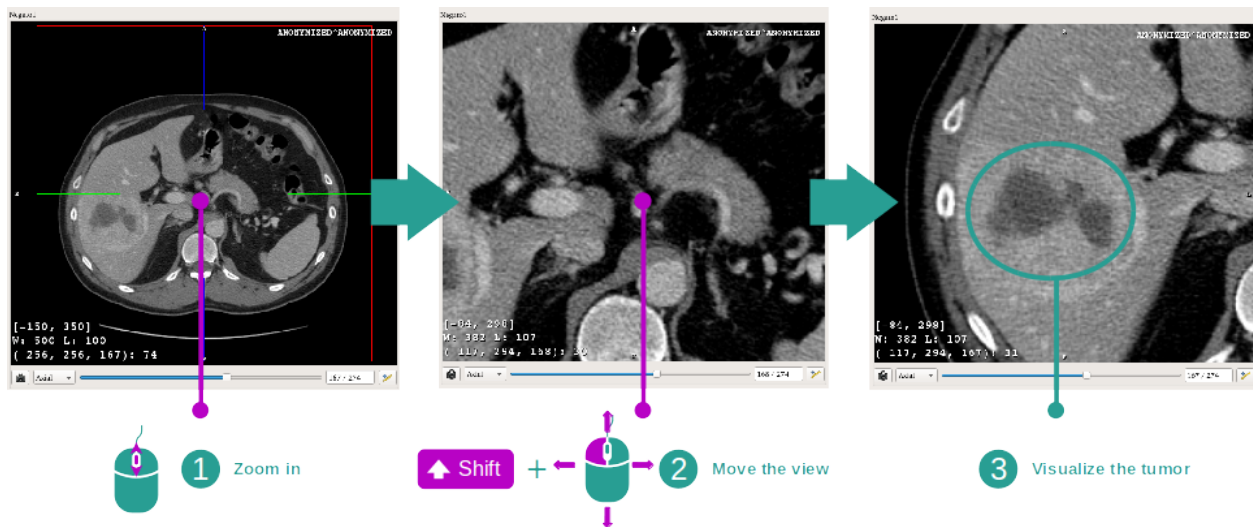

Finally, you can improve tumor visualization while rolling the mouse wheel to zoom in/out and use the shift key + left mouse click combination to move the image.

#### 6.2.3 Examples of other anatomical structures

The previously detailed scenario can be applied to other anatomical structures using the 2D MPR activity. The following section lists several examples of structures that can be visualized. This list is not exhaustive.

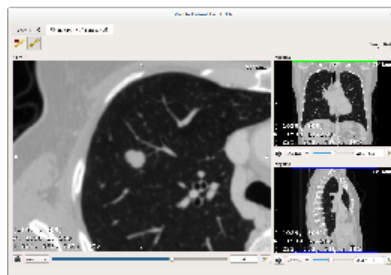

Lung tumor

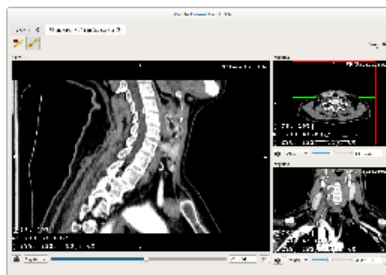

## Parathyroids

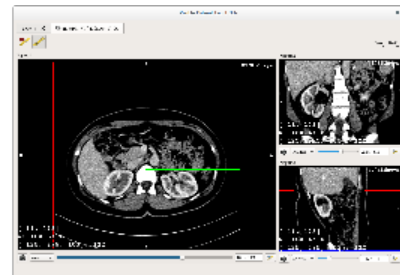

## Kidneys

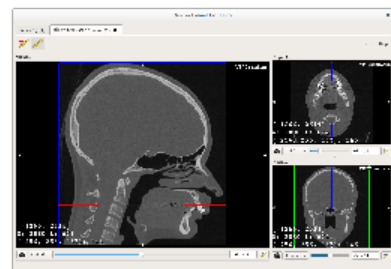

## Prognathism

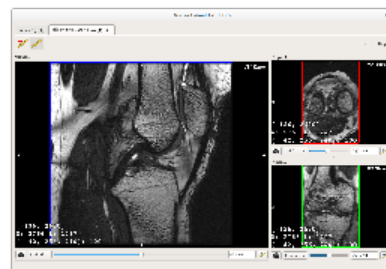

Knee

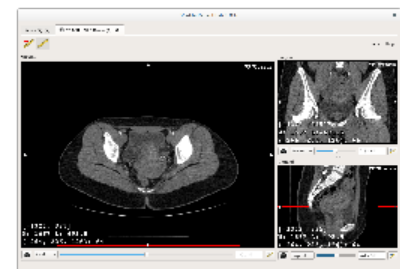

Uterus

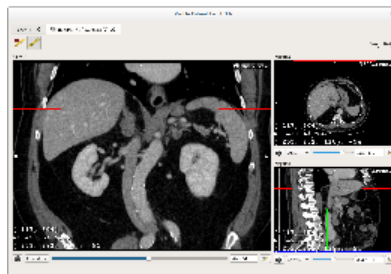

## Adrenals

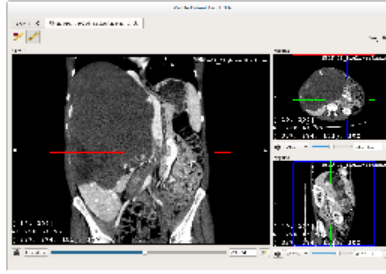

## Liver angioma

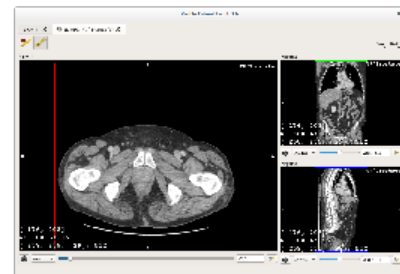

Prostate

### 6.2.4 Additional information

### Additional image information

On the 2D MPR view there is a lot of complementary image information.

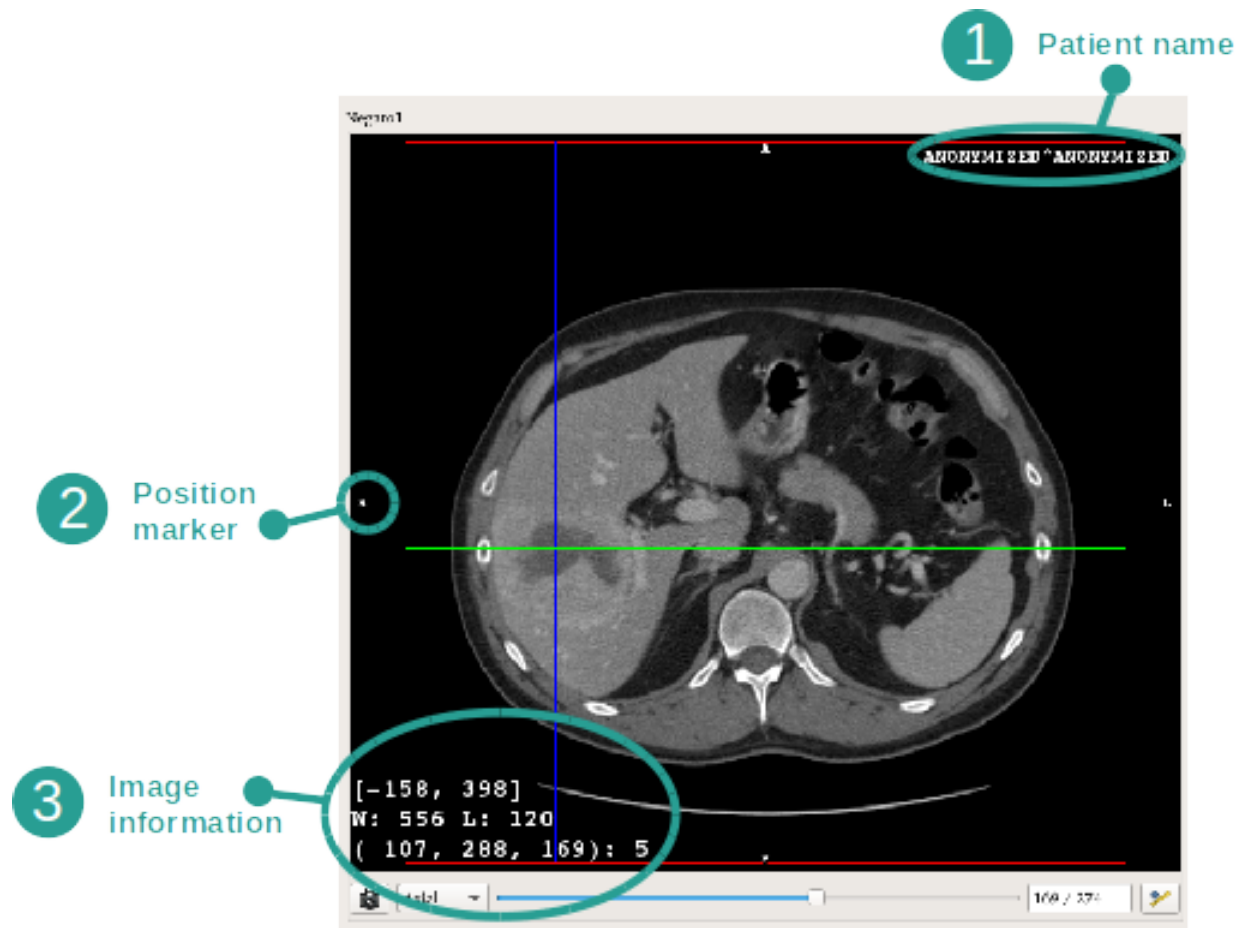

1. Patient name

2. Position marker (this information is also displayed at upper, left, lower and right border of the view)

- S : Superior / I : Inferior
- A : Anterior / P : Posterior
- R : Right / L : Left

3. Image information (advanced information, medical image analysis knowledge required)

- On the first line, bounds of current image window range
- Next, width of current image window followed by current window level
- On a third line are shown coordinates and value of last picked pixel (using mouse middle click on the image).

## Take a measurement

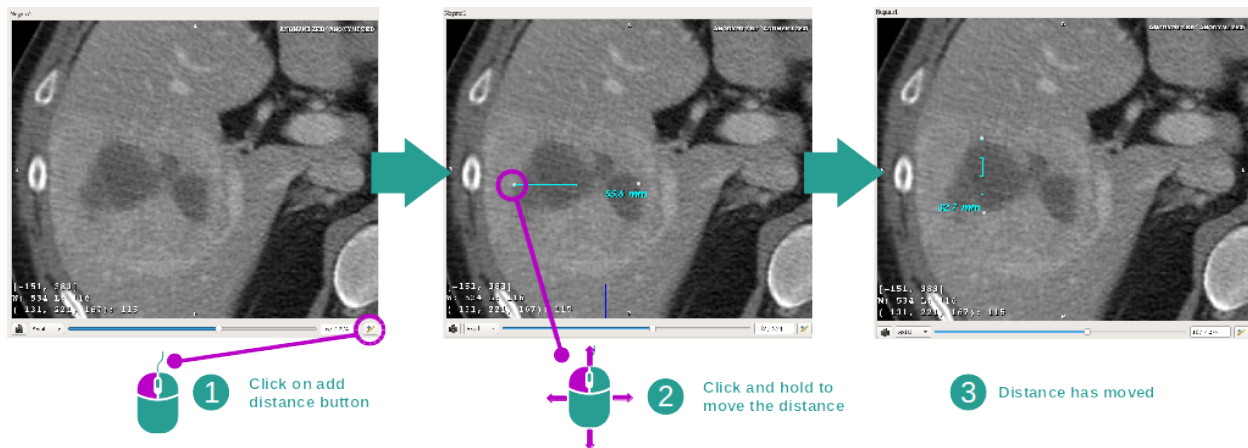

Anatomical structures can be measured using the distance tools. To do so, first click “Add distance”, then move distance with the handles.

You can hide the displayed distance:

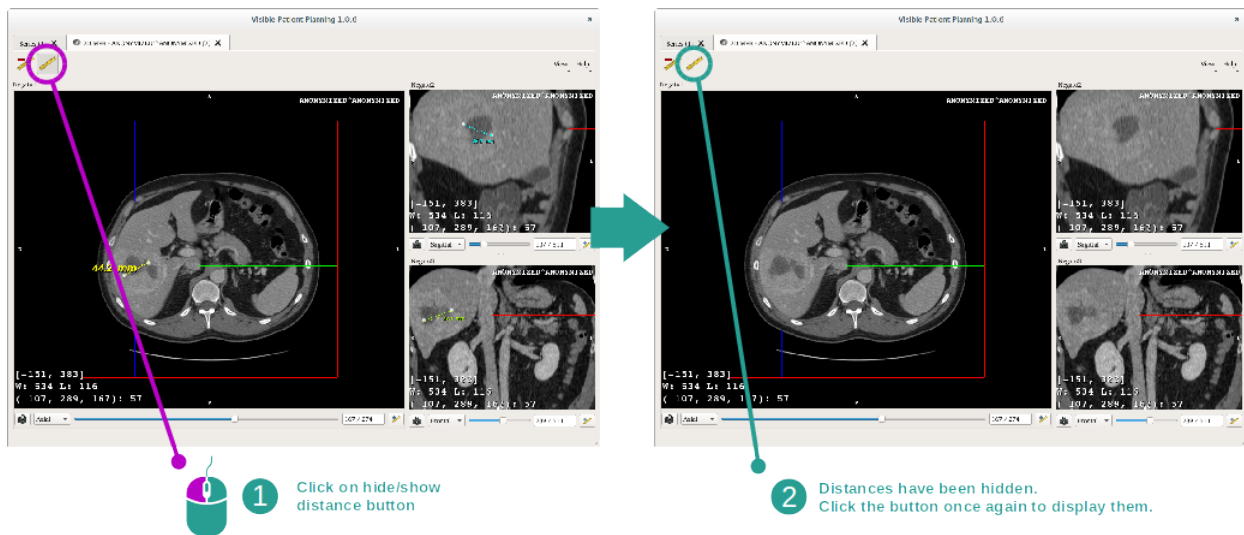

And also remove distance:



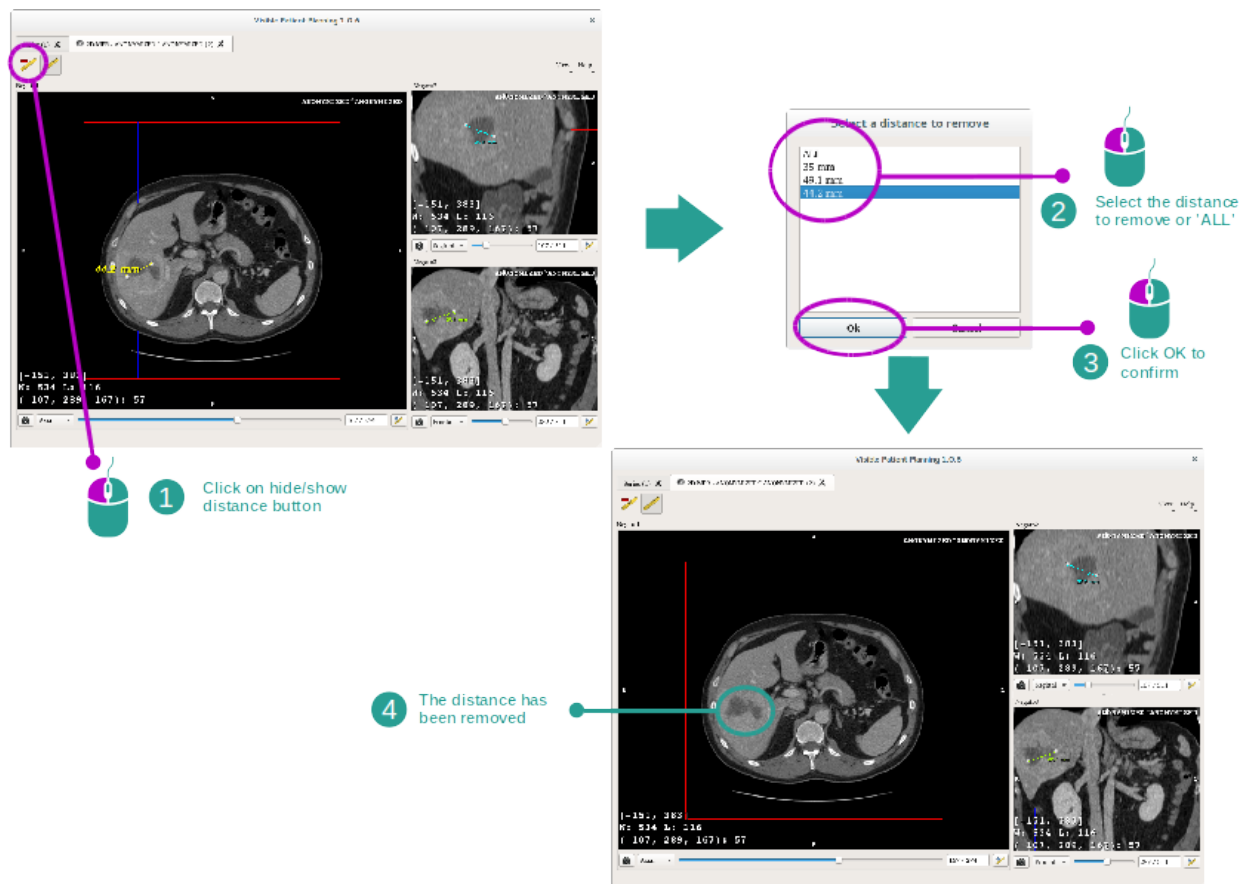

### Change main view image orientation

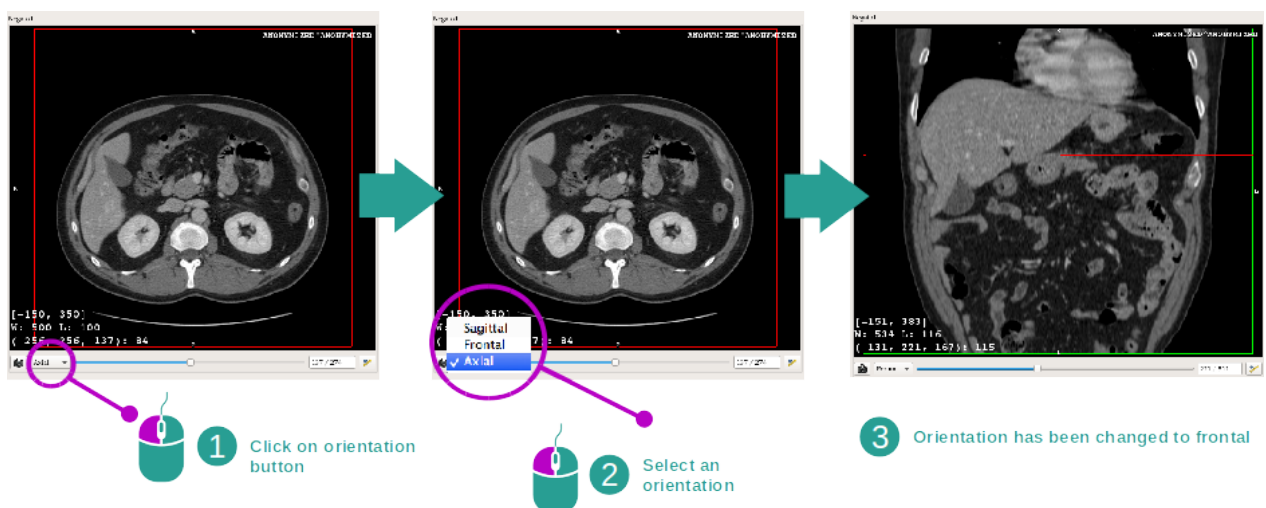

Main view orientation can be switched by selecting the desired orientation in the dedicated menu. When the main view orientation is changed, the other views adapt their orientation in order to display all axes at the same time.



## Save a snapshot

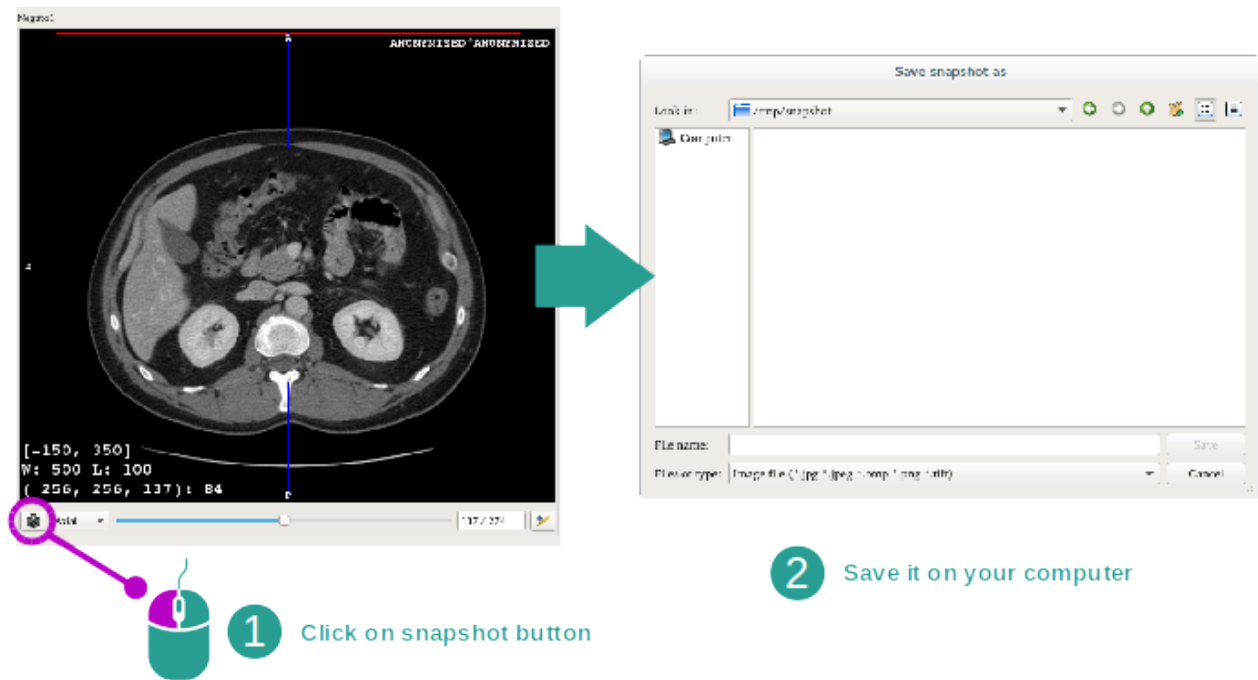

In order to save the current view as an image, use the snapshot button.

## Get physical value of a voxel

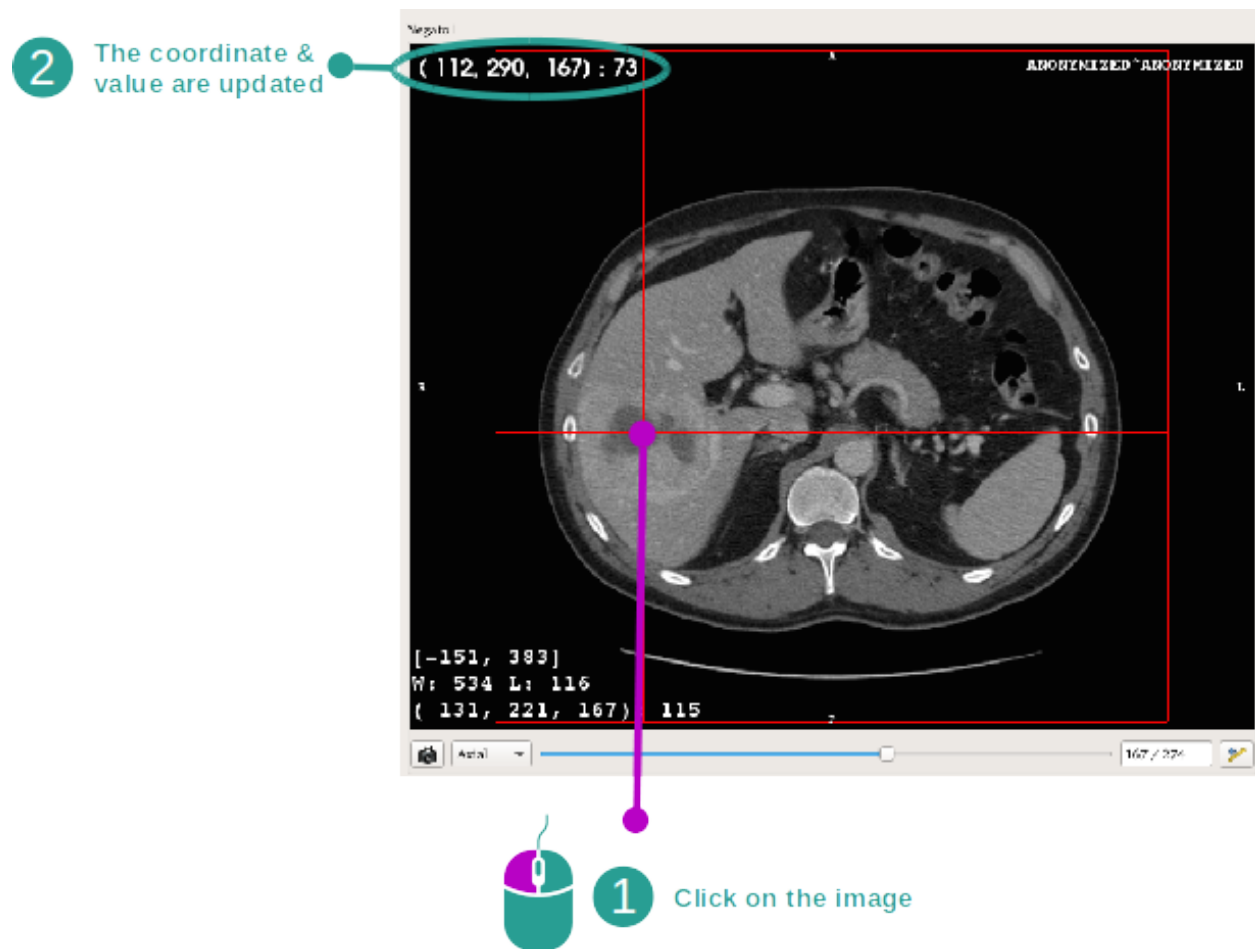

A left mouse click on the image displays the voxel coordinates and value of the voxel under mouse cursor. The unit of this value depends on the image type.

## 6.3 How to visualize a 3D model

The main purpose of the 3D model activity is to visualize and interact with your 3D model.

### 6.3.1 Prerequisites

In order to start a 3D Model activity, a model series is required. Select it from Series activity (*How to load data*) and click “Launch activity”, or double click the series.

### 6.3.2 Visualize the patient's anatomy

Let's get familiar with the activity layout. There is one main view in the 3D model activity.

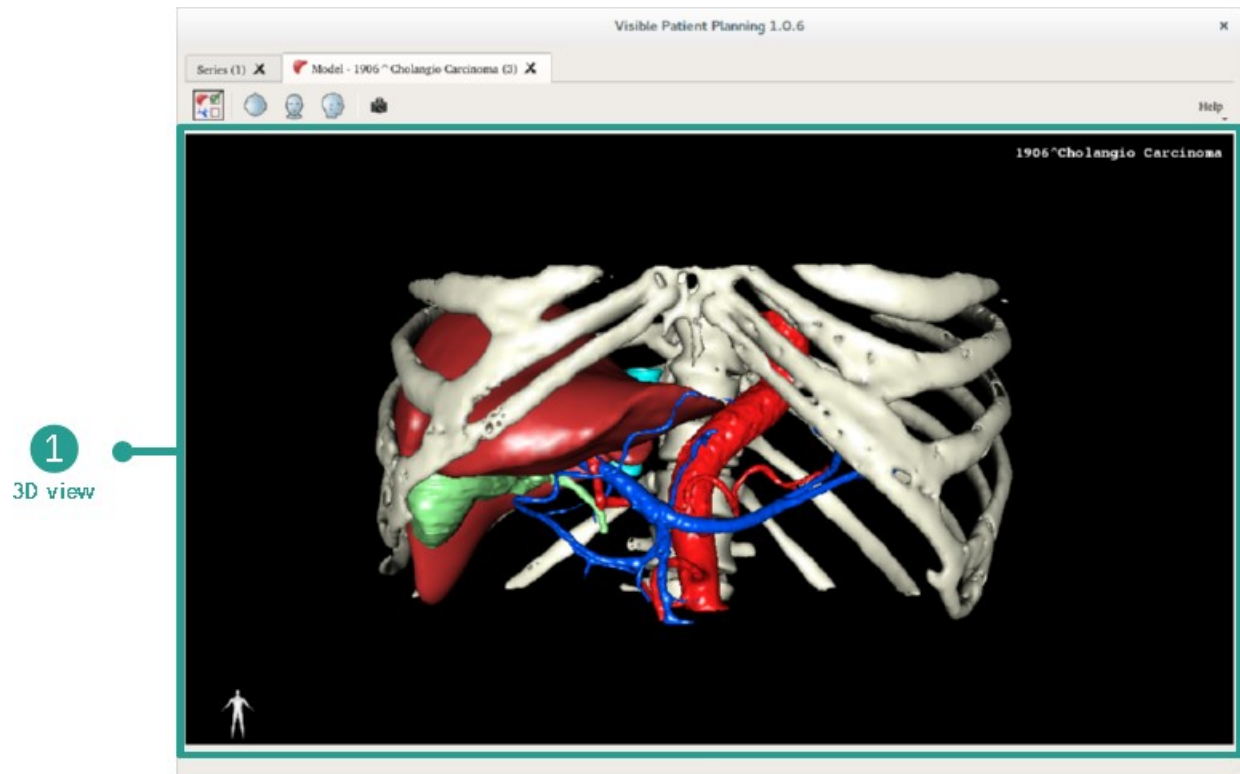

In this 3D view, and thanks to the organ manager, you can perform several interactions with your model.

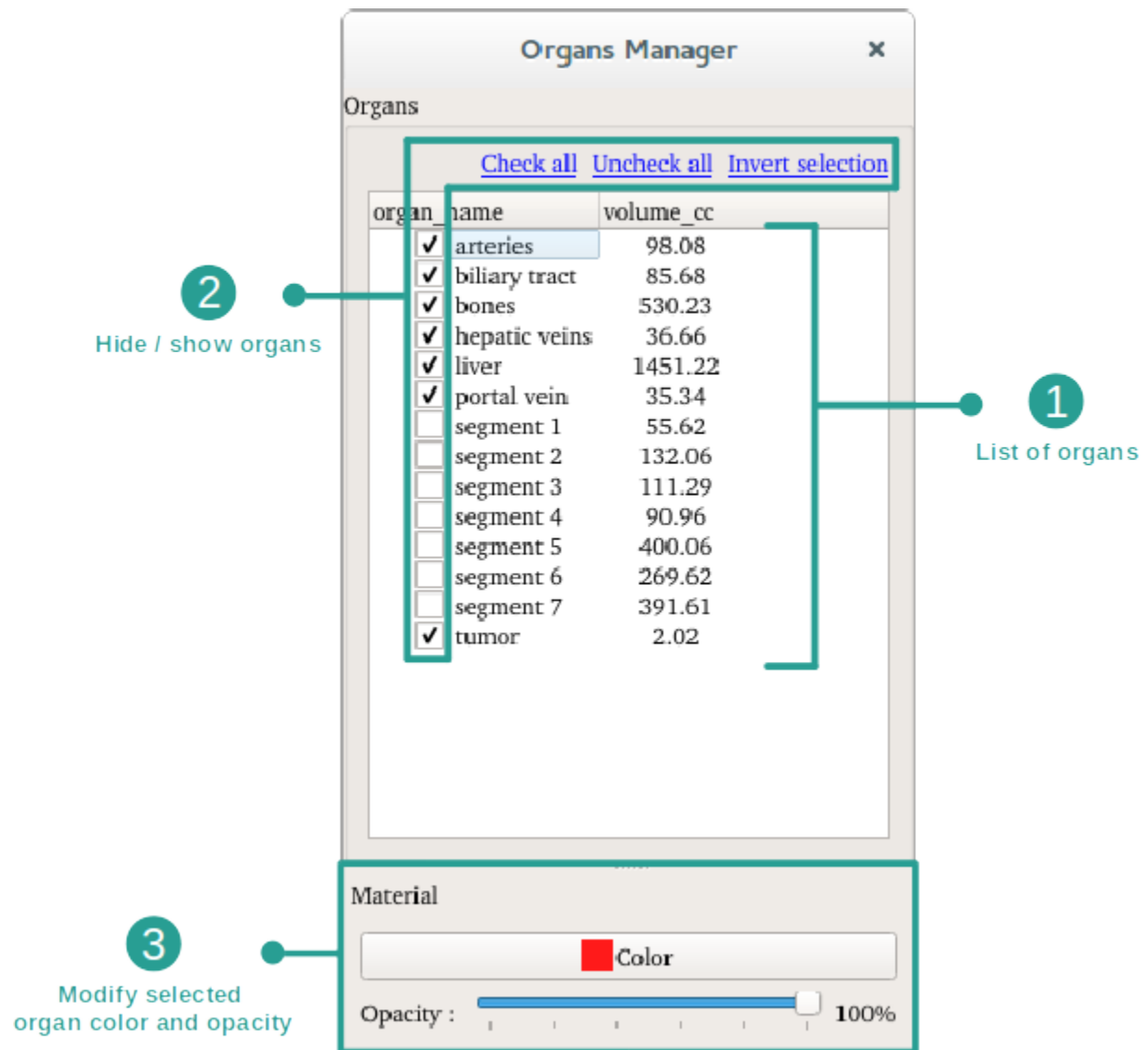

The organ manager lists all organs present in the 3D model. It allows to hide/show organs of the model and to change their appearance by modifying their color or opacity. The organ manager also gives information about organ volumes.

As an example, the following steps will be based on the analysis of a patient's liver tumor.

### Step 1 : Hide organs to visualize an anatomical part

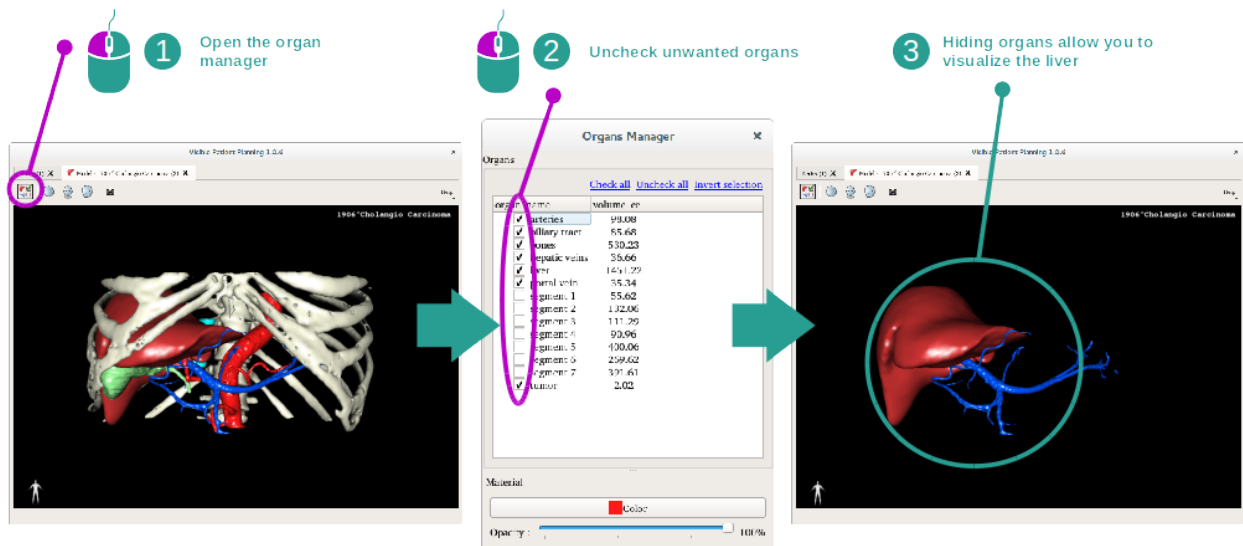

Some organs may obstruct the visualization of anatomical parts. Per the organ manager, these organs can be hidden. To do so, open the organ manager and uncheck the organ you want to hide. You can then display it again by checking back the organ's visibility box.

### Step 2 : Modify an organ opacity

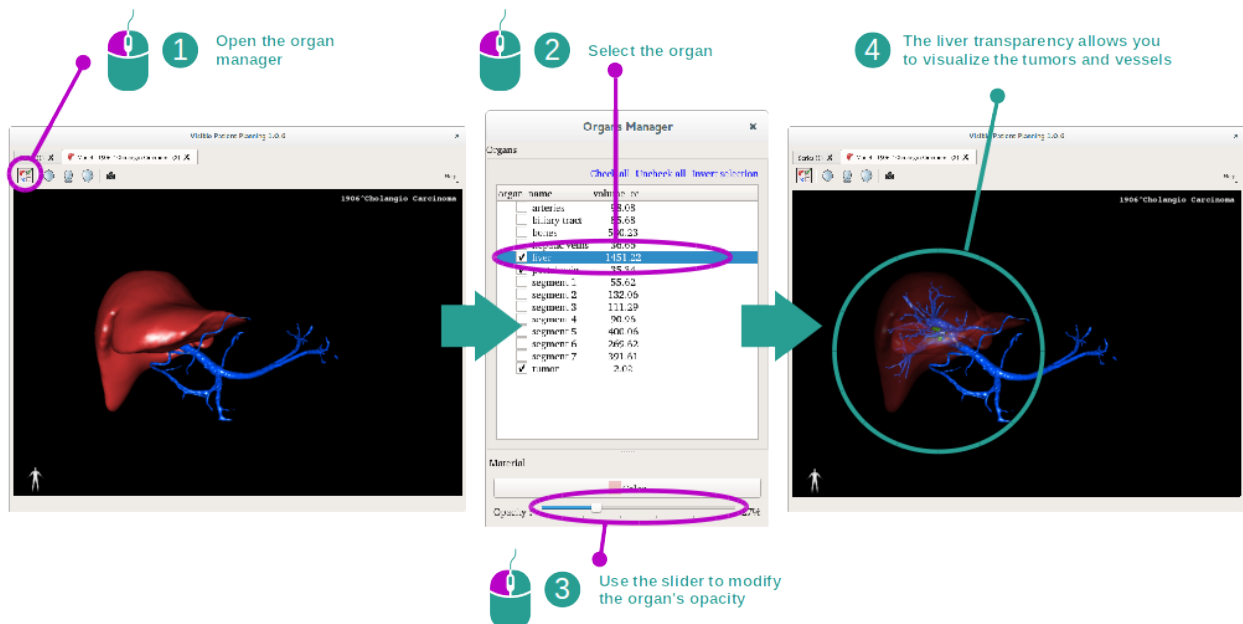

You may also want to visualize the inner part of an organ. The organ manager allows you to modify the opacity of an organ.

To do so, open the organ manager, select the desired organ and modify the opacity with the slider underneath the organ manager.

### Step 3 : Detail the anatomical area

The 3D model activity allows you to interact with your model.

You can rotate your model by clicking and holding the left mouse button while dragging the cursor.

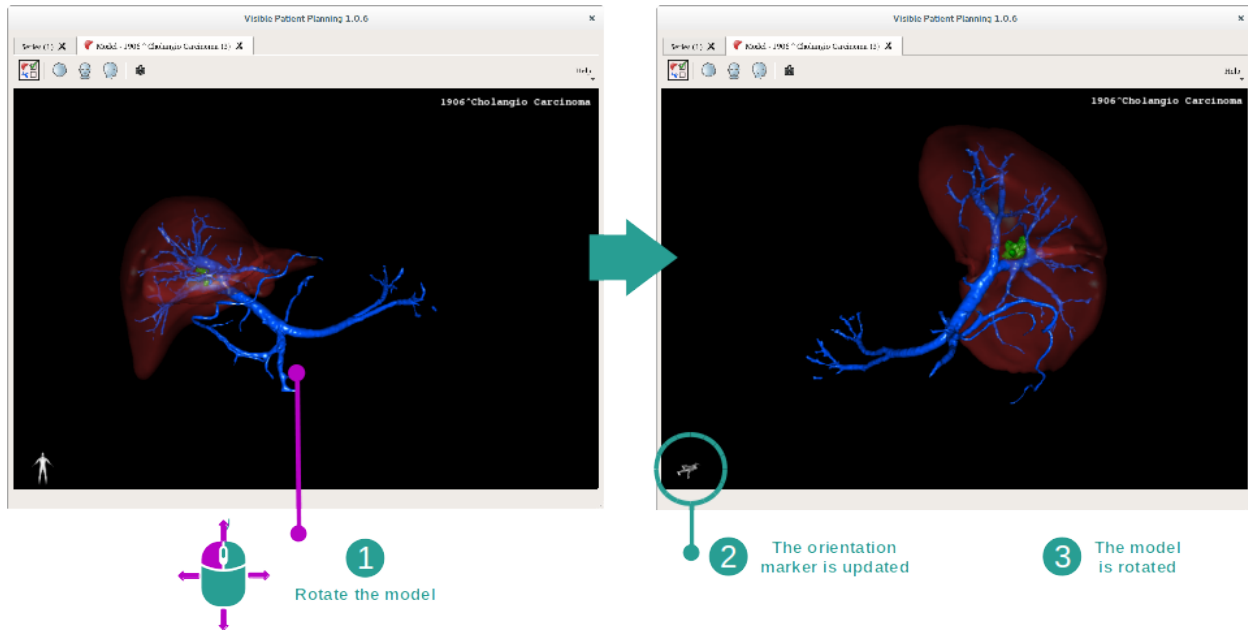

You can zoom in or out by using the mouse wheel.

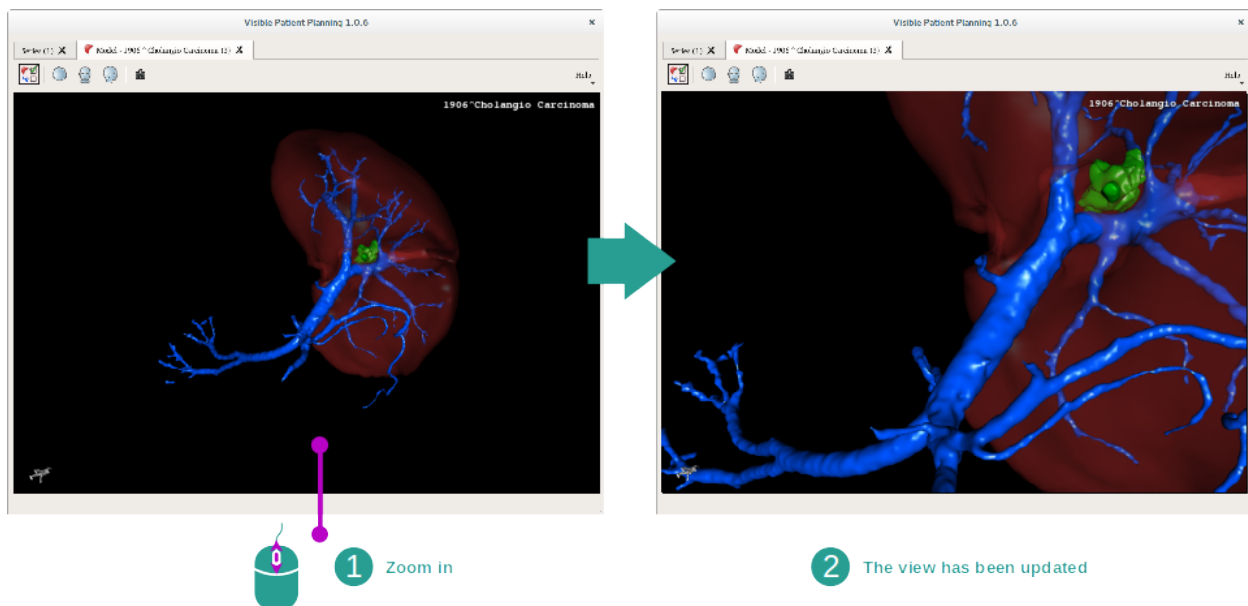

Finally, you can shift your model by clicking and holding the middle mouse button while dragging the cursor.

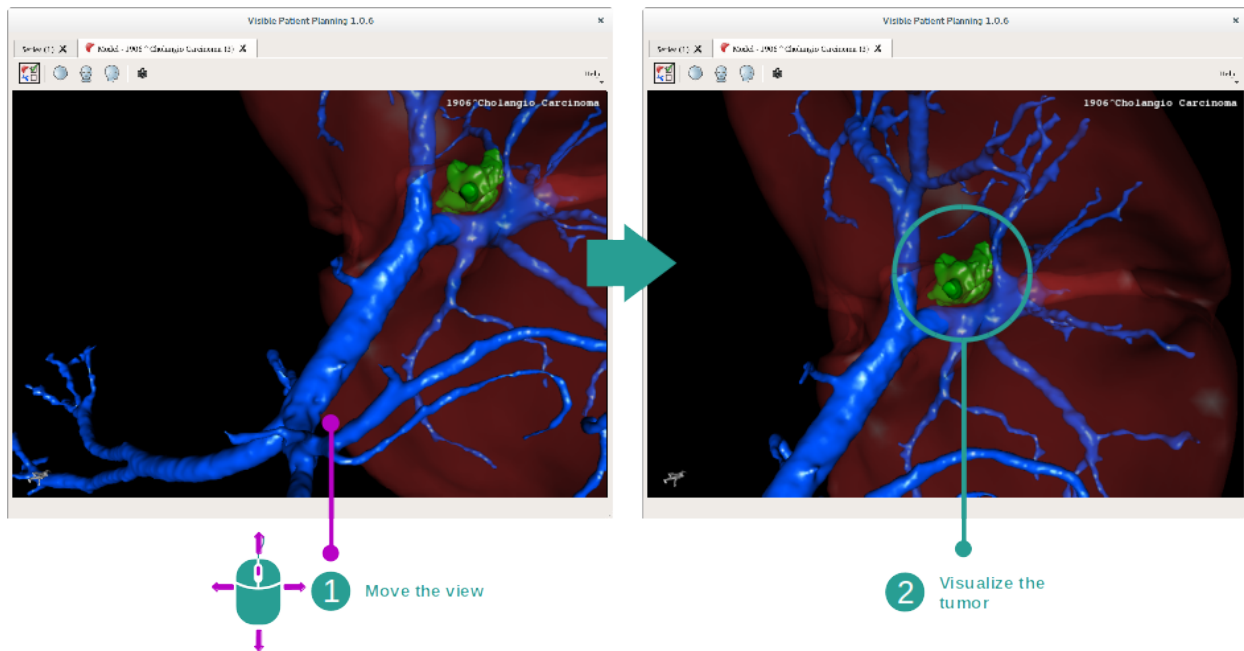

### 6.3.3 Examples of other anatomical structures

The previously detailed scenario can be applied to other anatomical structures using the Model activity. The following section lists several examples of structures that can be visualized. This list is not exhaustive.

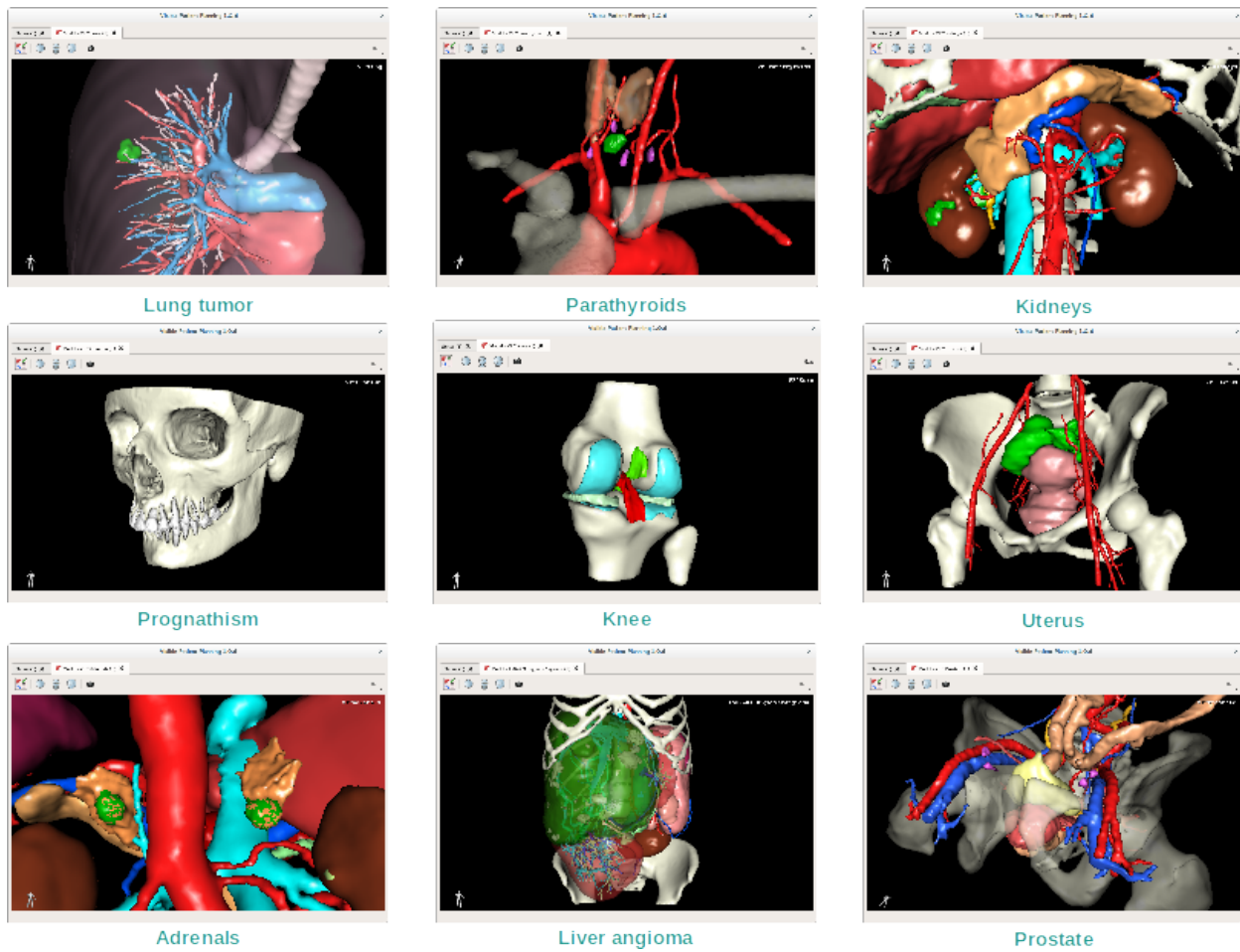

### 6.3.4 Additional information

#### Additional image information

The Model activity displays the patient's name and an orientation marker on the 3D view.



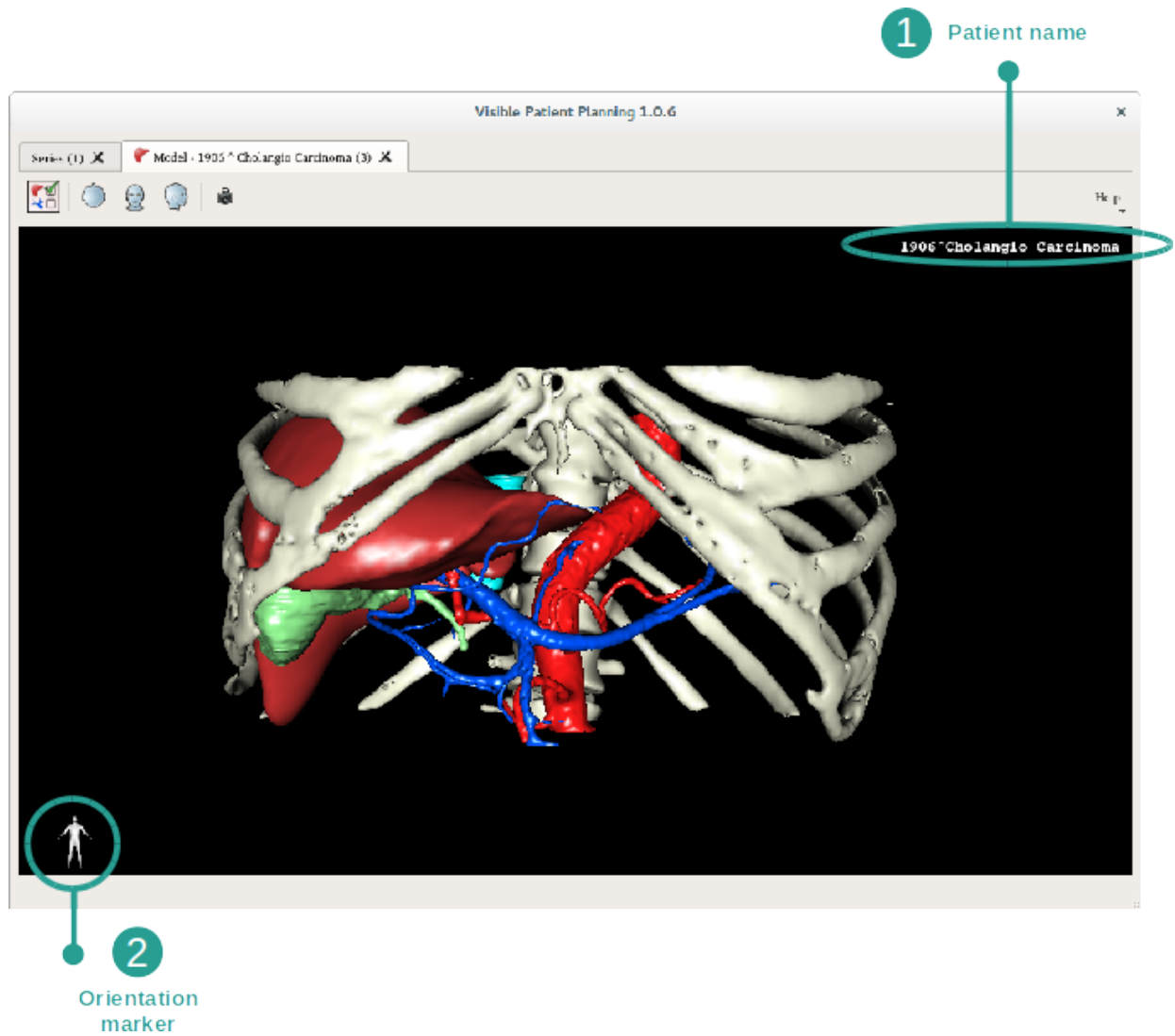

## Reset the view

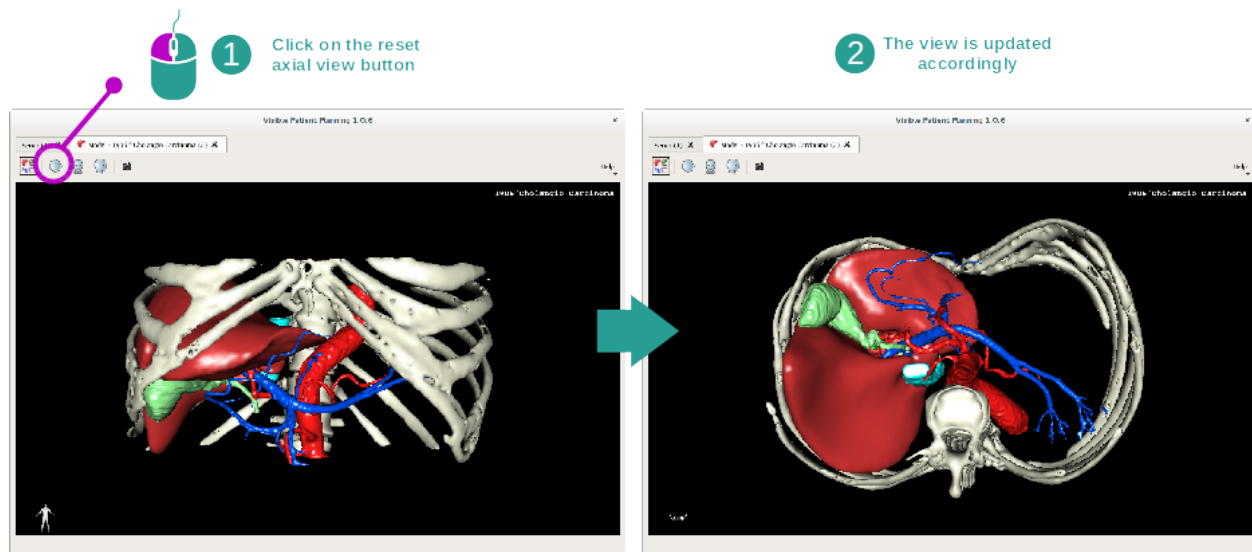

At any moment, you can reset the view using one of the three reset button located above the main view. These buttons reset the view to axial, frontal or sagittal view.

## Save a snapshot

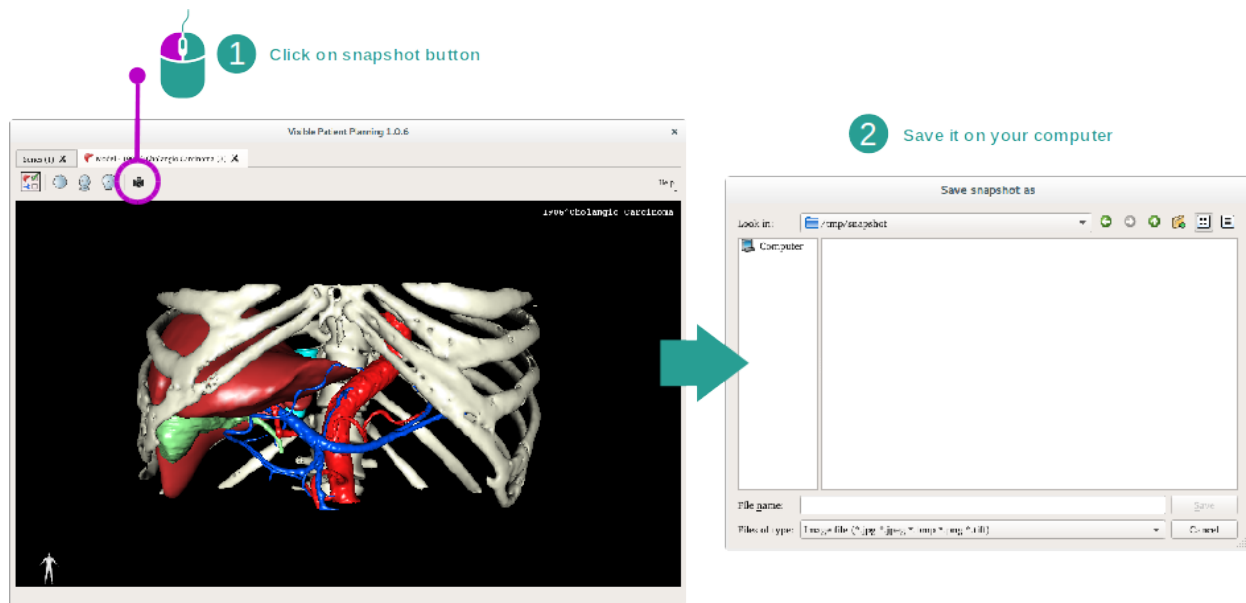

If you want to save the current view as an image, use the snapshot button.

## 6.4 How to visualize an image with a model

The 3D MPR activity is dedicated to the visualization of medical images and 3D models. The main purpose of this activity is to visualize your 3D models with their corresponding medical images.

This activity includes functionalities such as measurements of anatomical structures and saving snapshots.

### 6.4.1 Prerequisites

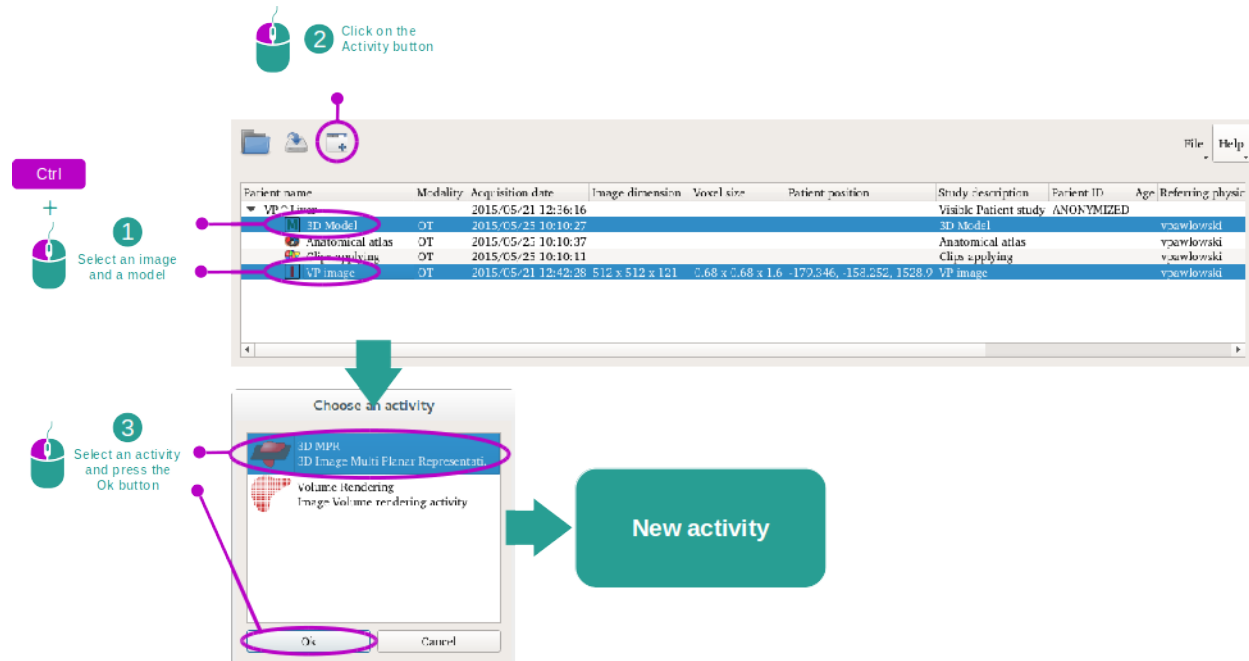

In order to start a 3D MPR activity, an image series and its associated model series are required. Typically, these data are loaded from a VPZ file.

Select both series from Series activity ([How to load data](#)) by holding the Ctrl key pressed during the series selection. Click “Launch activity”, select “3D MPR” and click “Ok”.

### 6.4.2 Visualize the patient's anatomy

The 3D MPR activity layout is composed of three views.

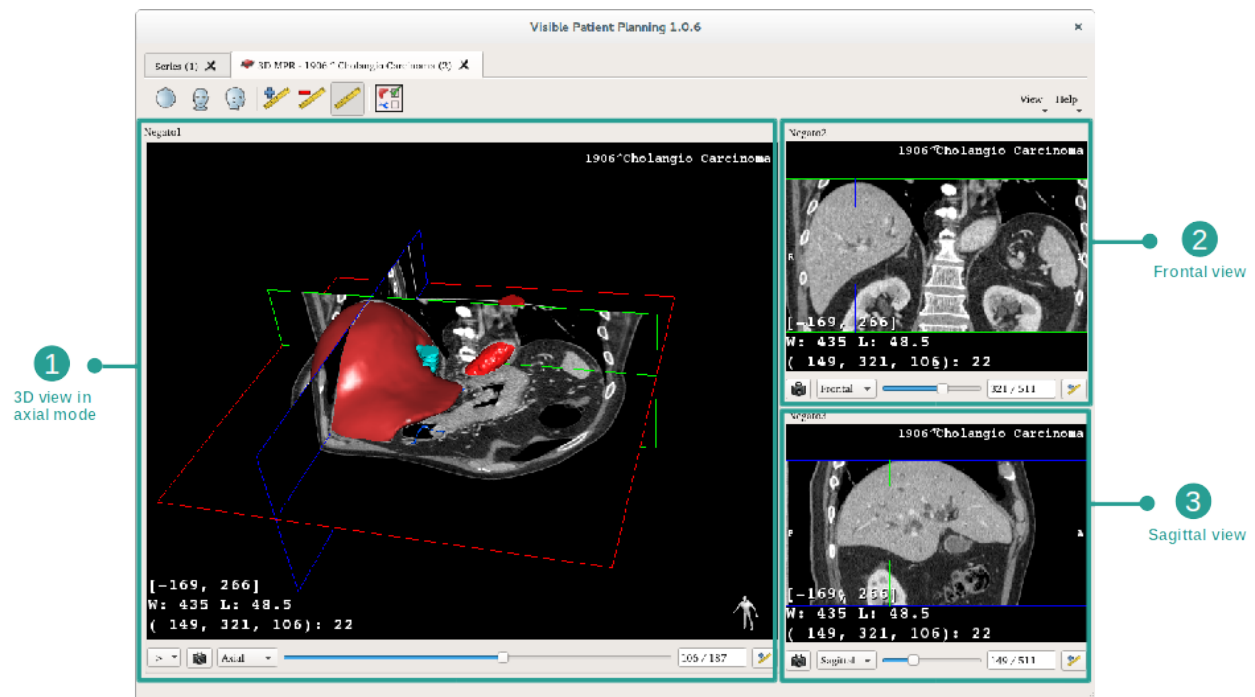

The main view displays your 3D model and the associated image. The two other views display the frontal and sagittal views of the image.

As an example, the following steps will be based on the analysis of a patient's liver tumor.

### Step 1 : Hide organs to visualize an anatomical part

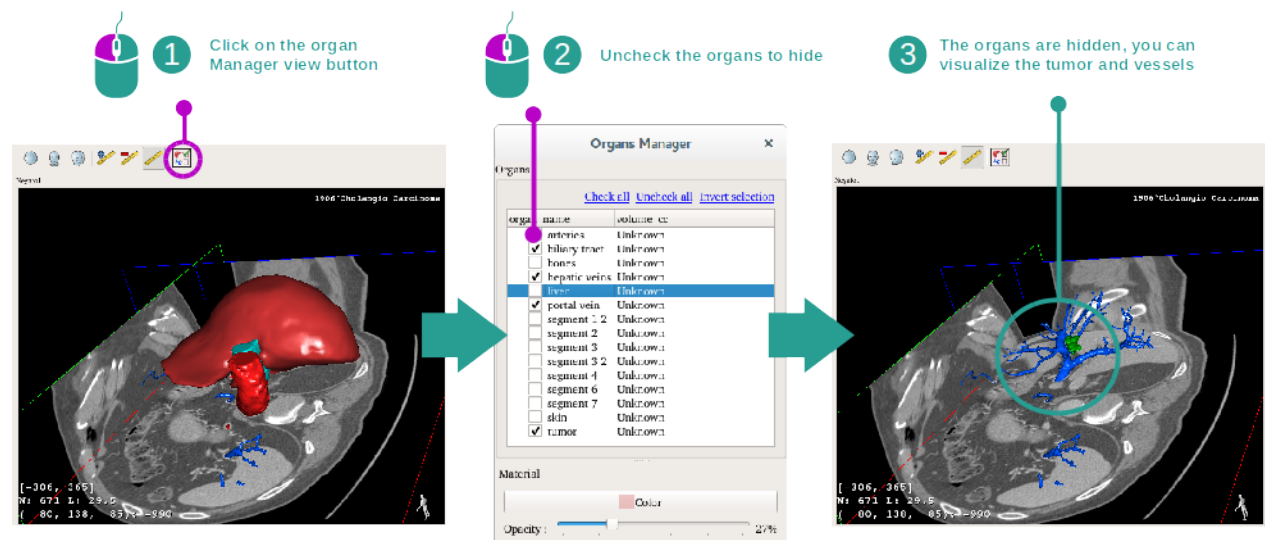

In order to visualize the tumor located inside the liver, you can hide the unwanted organs. To do so, click on the organ manager button and unselect the organs that must be hidden.

For more detail on how the organ manager works, please refer to the 3D model activity documentation.

## Step 2 : Rotate the model to get a global visualization

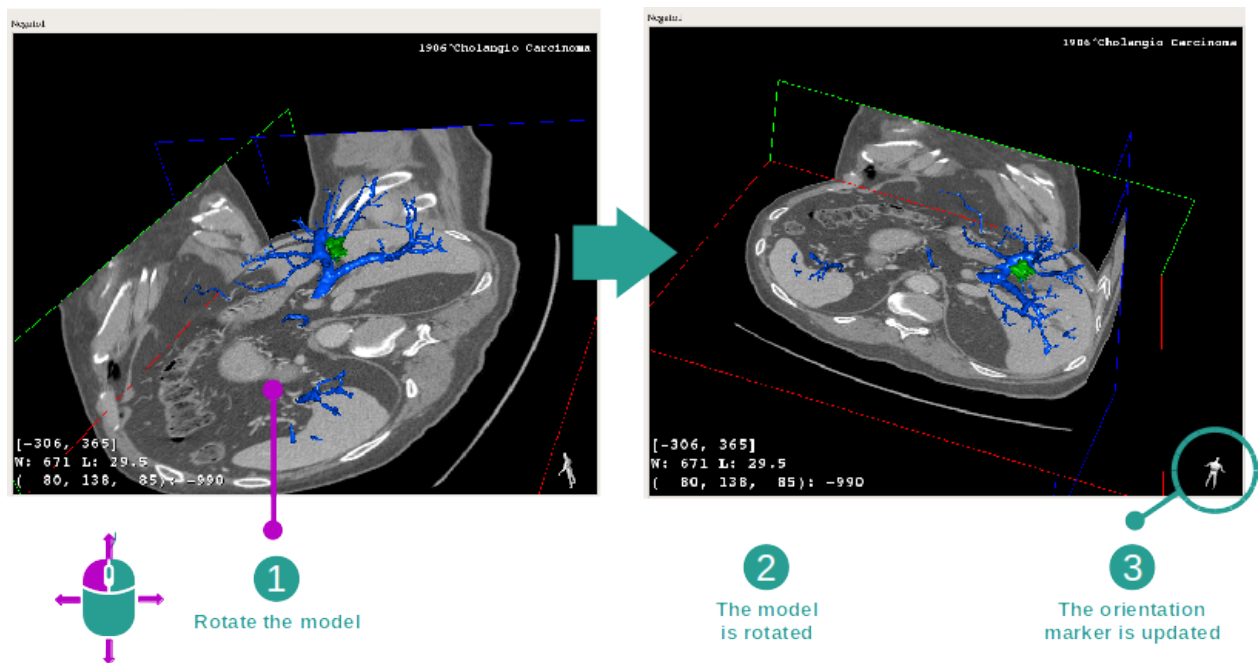

In order to rotate your 3D model, click and hold the left mouse button on the main view and move the cursor. The model and the image will rotate accordingly.

## Step 3 : Detail the anatomical area

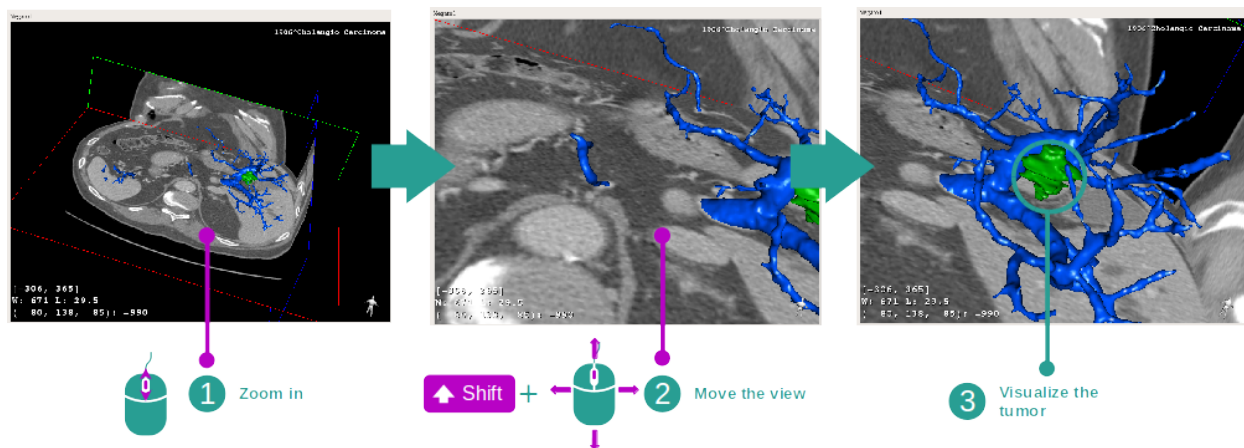

Use the mouse wheel to zoom in or out. You can shift the view by pressing and holding the Shift key, while holding the middle mouse button and dragging the mouse on the view.

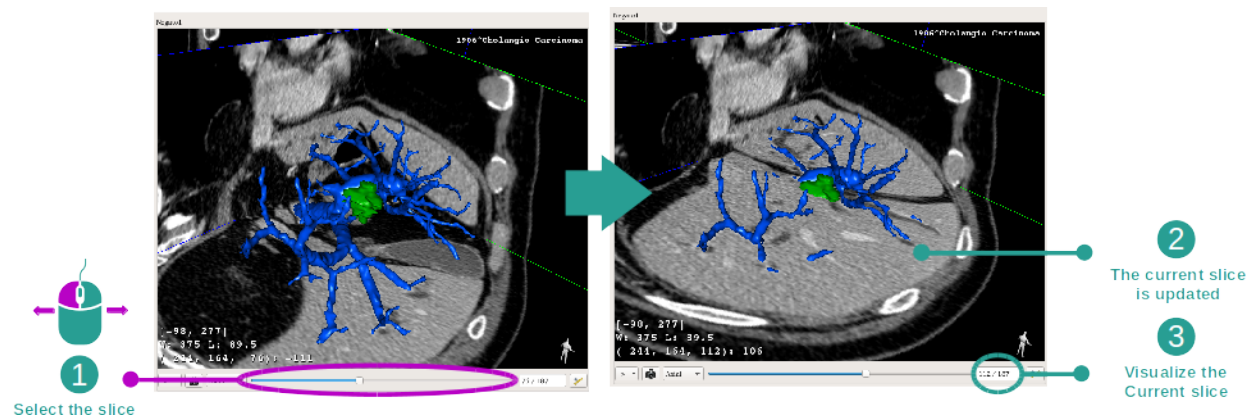
**Step 4 : Update the current slice**

Use the slider under the main view to change the current slice. The slice corresponding to the selected orientation will be updated accordingly.

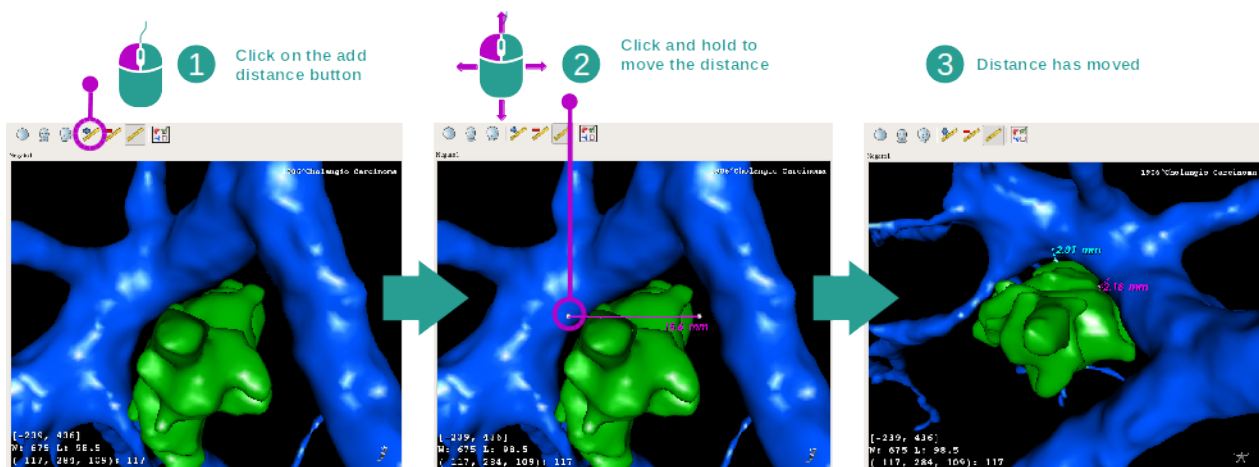
**Step 5 : Measure an anatomical part**

Use the add distance button to place a new measure on the view. Once created, the distance can be moved by clicking and holding the left mouse button on one of the two handles located at the extremity of the segment.

**6.4.3 Examples of other anatomical structures**

The previously detailed scenario can be applied to other anatomical structures using the 3D MPR activity. The following section lists several examples of structures that can be visualized. This list is not exhaustive.



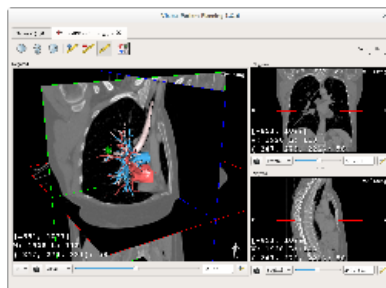

Lung tumor

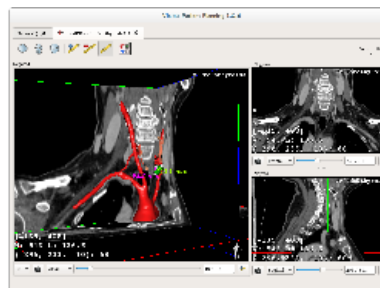

Parathyroids

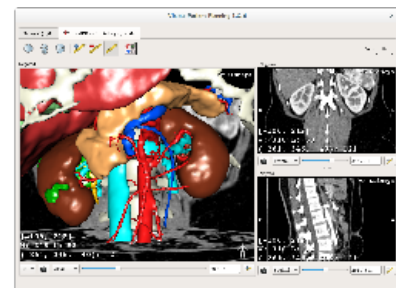

Kidneys

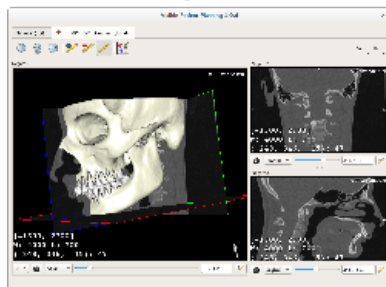

Prognathism

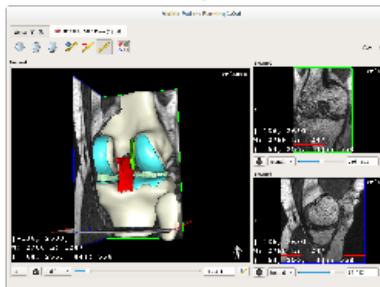

Knee

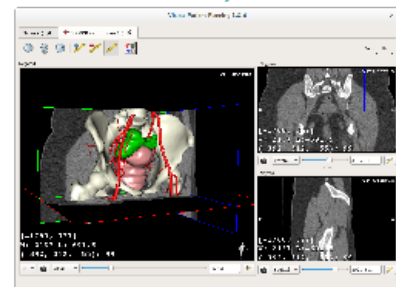

Uterus

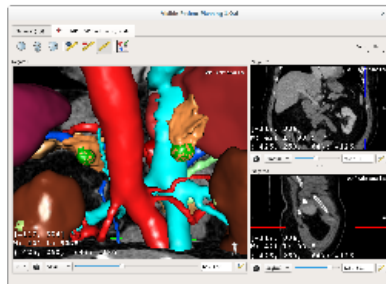

Adrenals

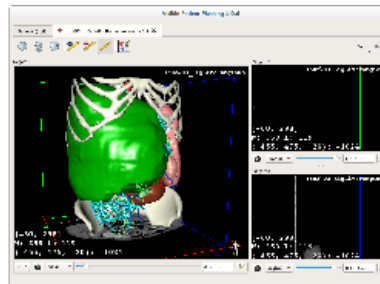

Liver angioma

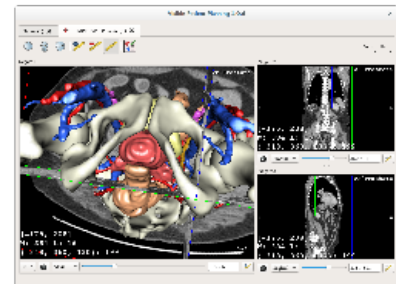

Prostate

## 6.4.4 Additional information

### Additional image information

On the 3D MPR view there is a lot of complementary image information.

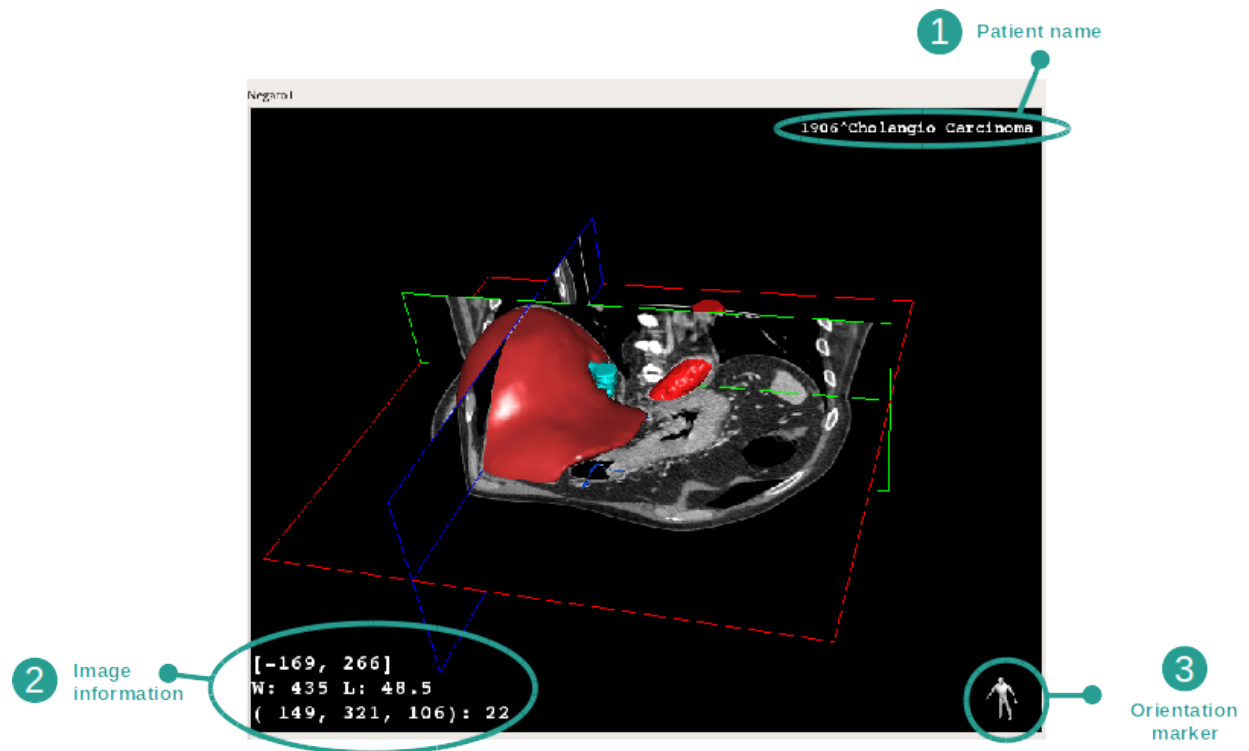

1. Patient name
2. Orientation marker
3. Image information (advanced information, medical image analysis knowledge required)
  - On the first line, bounds of current image window range
  - Next, width of current image window followed by current window level
  - On a third line, coordinates and value of last picked voxel.

## Adjust window level

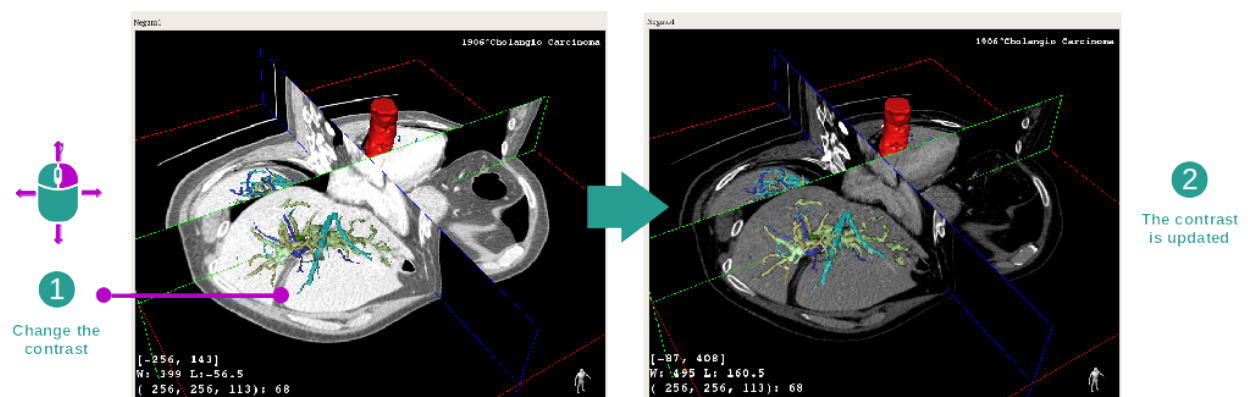

You can change the window level by right clicking and holding the button while moving the cursor.



## Focus an anatomical part

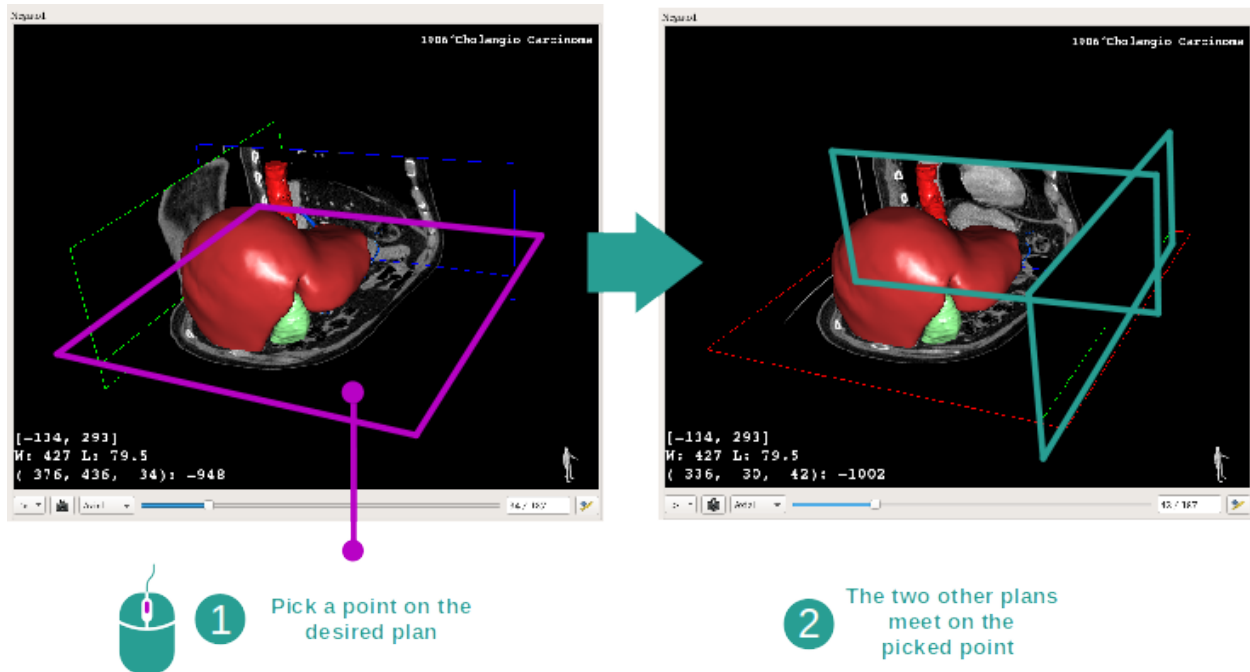

Use the middle mouse button to focus an anatomical part. When picking a point on one view, all three image planes (axial, frontal, sagittal) will intersect on that point.

## Reset the view

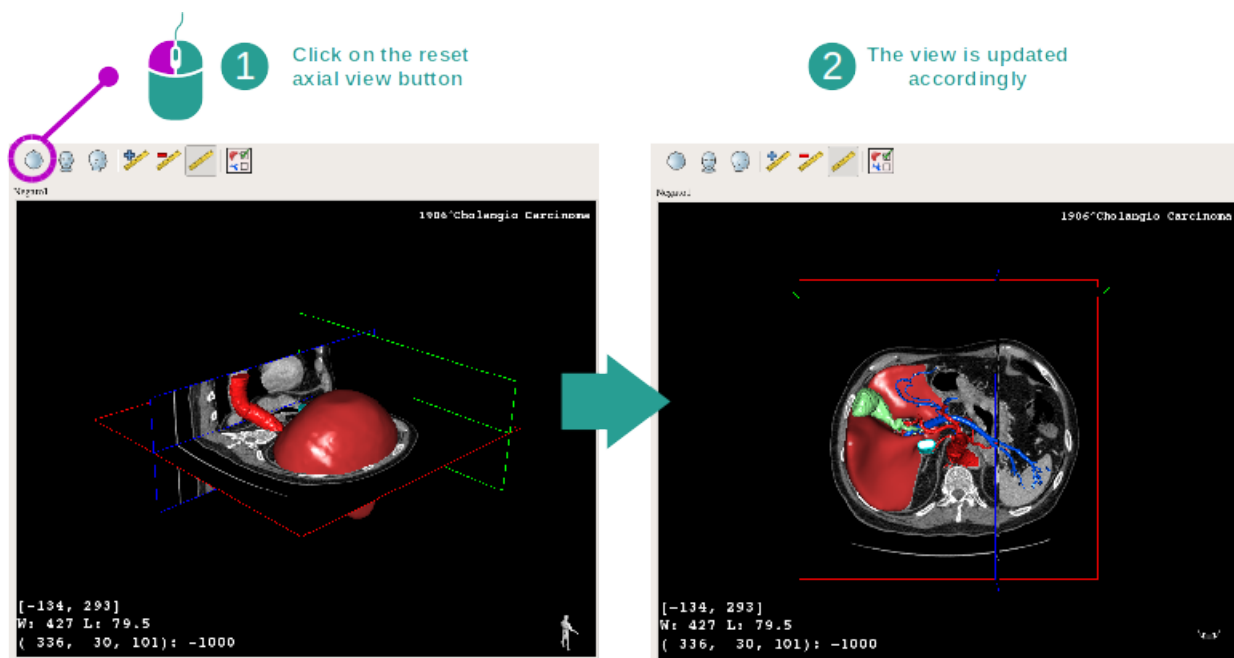

At any moment, you can reset the view using one of the three reset button located above the main view. Those buttons reset the view to the axial, frontal or sagittal view.

### Select image orientation

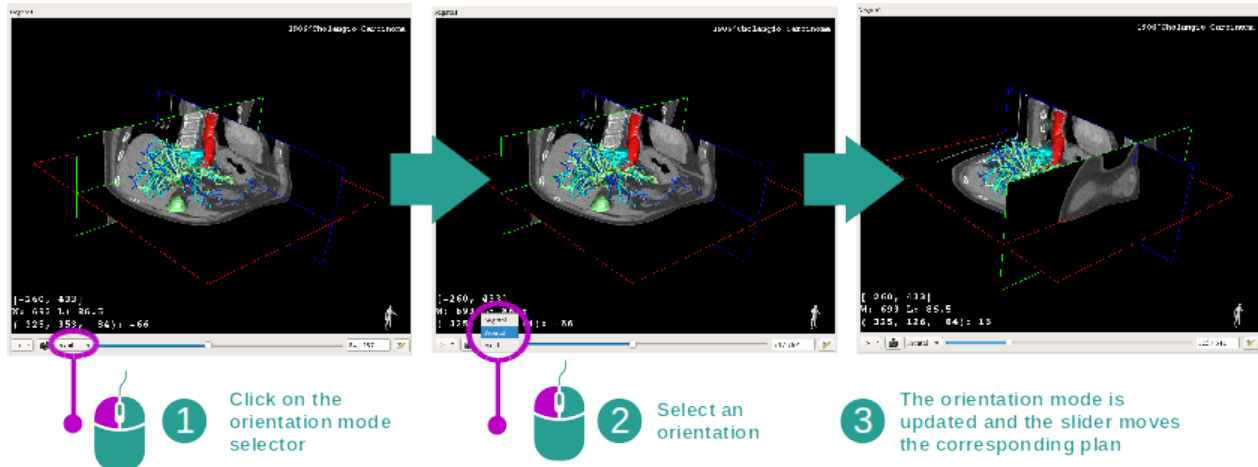

The orientation mode can be selected using the dedicated menu located under the main view. Once the orientation is changed, the slider updates the corresponding view when moved.

### Select number of image planes

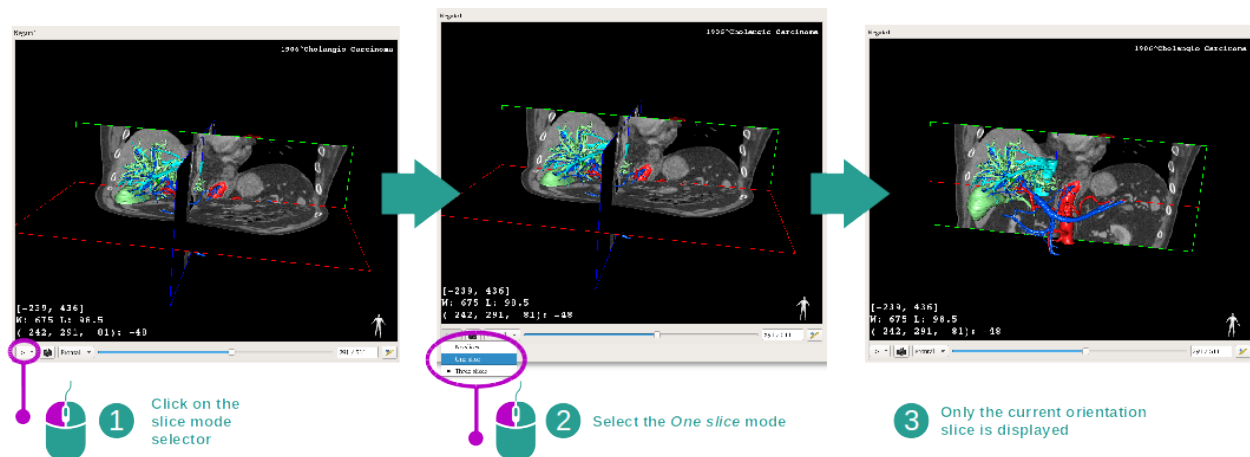

The number of displayed image planes can be changed using the selector located under the main view. Three modes are available :

- No slices removes all image planes
- One slice only displays the plane of the selected axis
- Three slices displays all three planes

## Save a snapshot

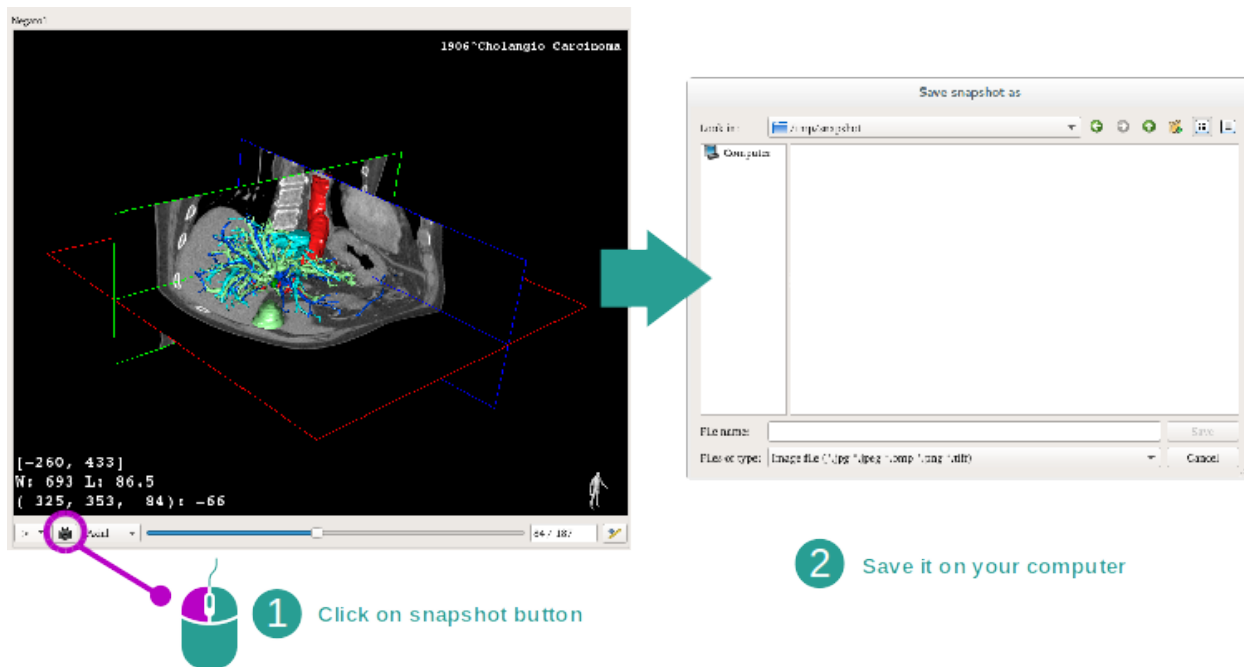

In order to save the current view as an image, use the snapshot button.

## Measurement in side views

To get an explanation on how to perform a measurement on a 2D medical image, please refer to the 2D MPR activity documentation at section *Take a measurement*.

## 6.5 How to visualize a volume

The Volume rendering activity is dedicated to the visualization of the medical image as a volume rendering. The activity allows to integrate the associated 3D model into the volume rendering for a better understanding of the patient anatomy.

This activity includes a transfer function manager which allows to change the display of the volume rendering according to the anatomical parts you want to visualize.

### 6.5.1 Prerequisites

In order to start a Volume Rendering activity, an image series is required. Optionally, its corresponding model series can be associated. Select the series in Series activity (*How to load data*), click “Launch activity”, select “Volume Rendering” and click “Ok”.

### 6.5.2 Visualize the patient’s anatomy

Let’s get started with a short description of the activity layout.

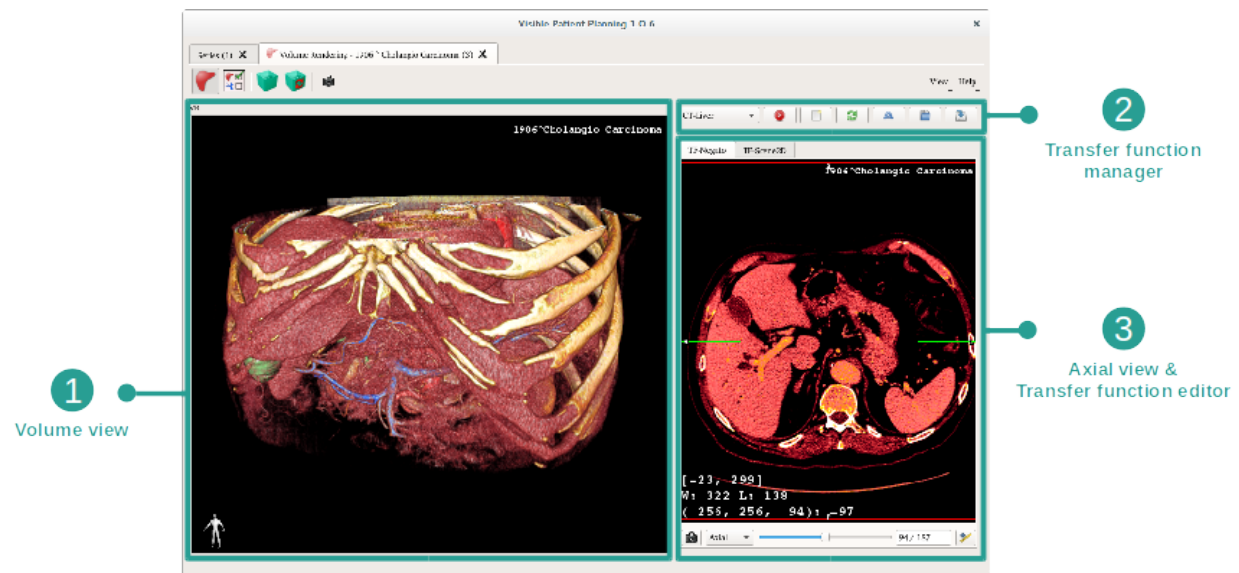

This activity is composed of two views. The main one on the left displays the volume rendering of your image. The view on the right is composed of two tabs. The first one displays an axial view of your image. The second one is a transfer function editor.

As an example, the following steps will be based on the analysis of a patient's liver tumor.

### Step 1 : Hide the 3D model

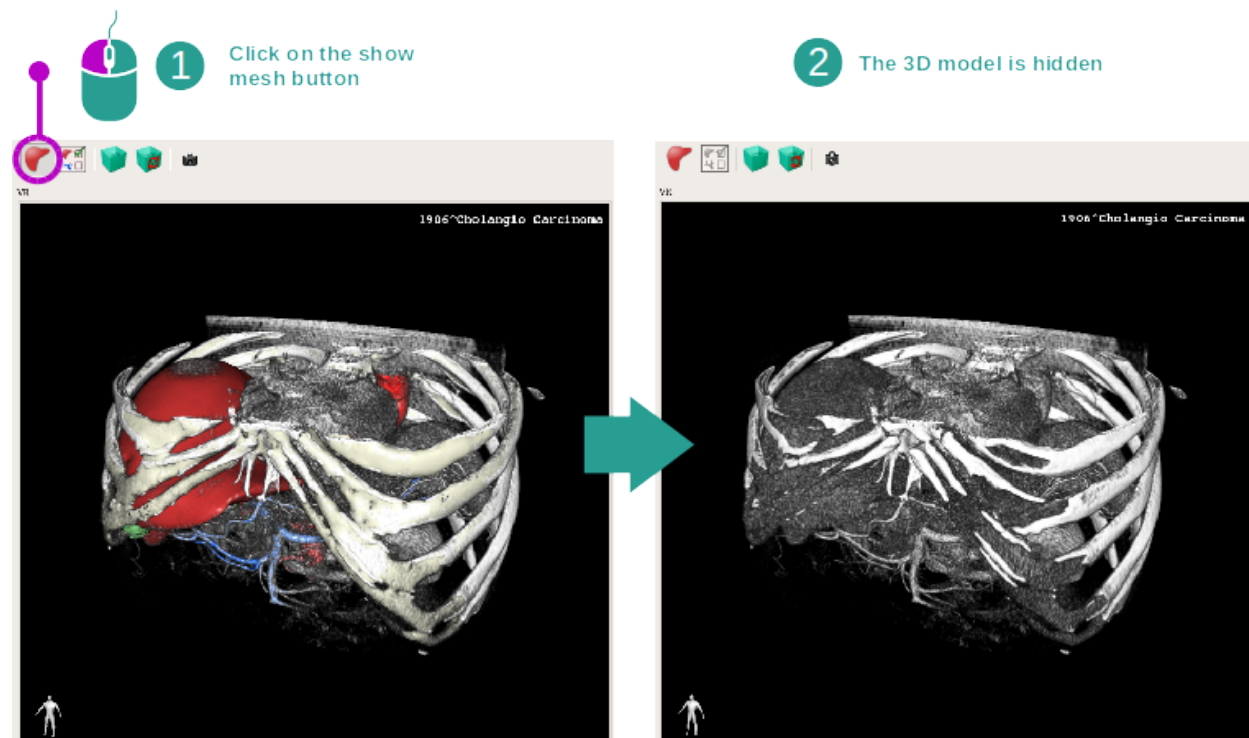

If the activity has been launched with an image and a model, you might want to hide the model in order to see only the volume rendering. To do so, uncheck the “Show Mesh” button.

## Step 2 : Select a transfer function

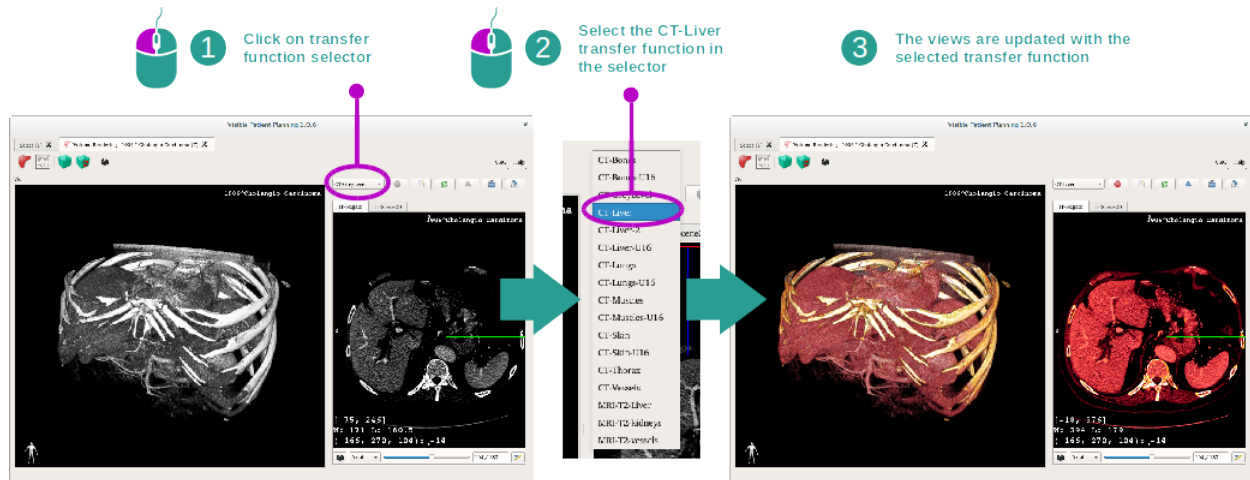

You can change the volume rendering transfer function in order to display other anatomical parts. The transfer function establish a correspondance between pixel values and colors in order to highlight specific information. To change the transfer function, click on the transfer function selector and select the one you need.

## Step 3 : Adjust the window level

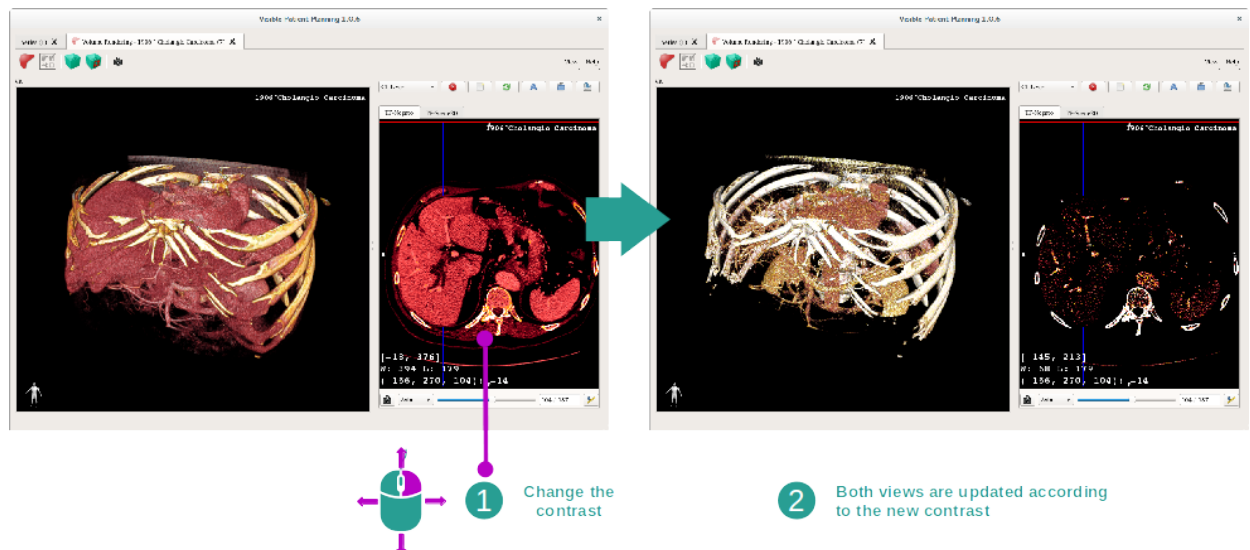

The volume rendering can be adjusted by changing the window level of the medical image. This can be performed exactly as in the 2D MPR activity (*Step 2 : Adjust window level*).

### Step 4 : Display a 3D model into the volume rendering

As in step 1, you can display 3D models by clicking on the “Show Mesh” button. The organ manager is available in this activity. Thus, you can change opacity and color of the organs models like in the 3D model activity. For the next steps, we will be displaying the patient’s liver tumor in the volume view.

### Step 5 : Detail an anatomical area

The volume rendering interactions are the same as the interactions in the 3D model activity.

### Step 6 : Use the 3D slice cursor

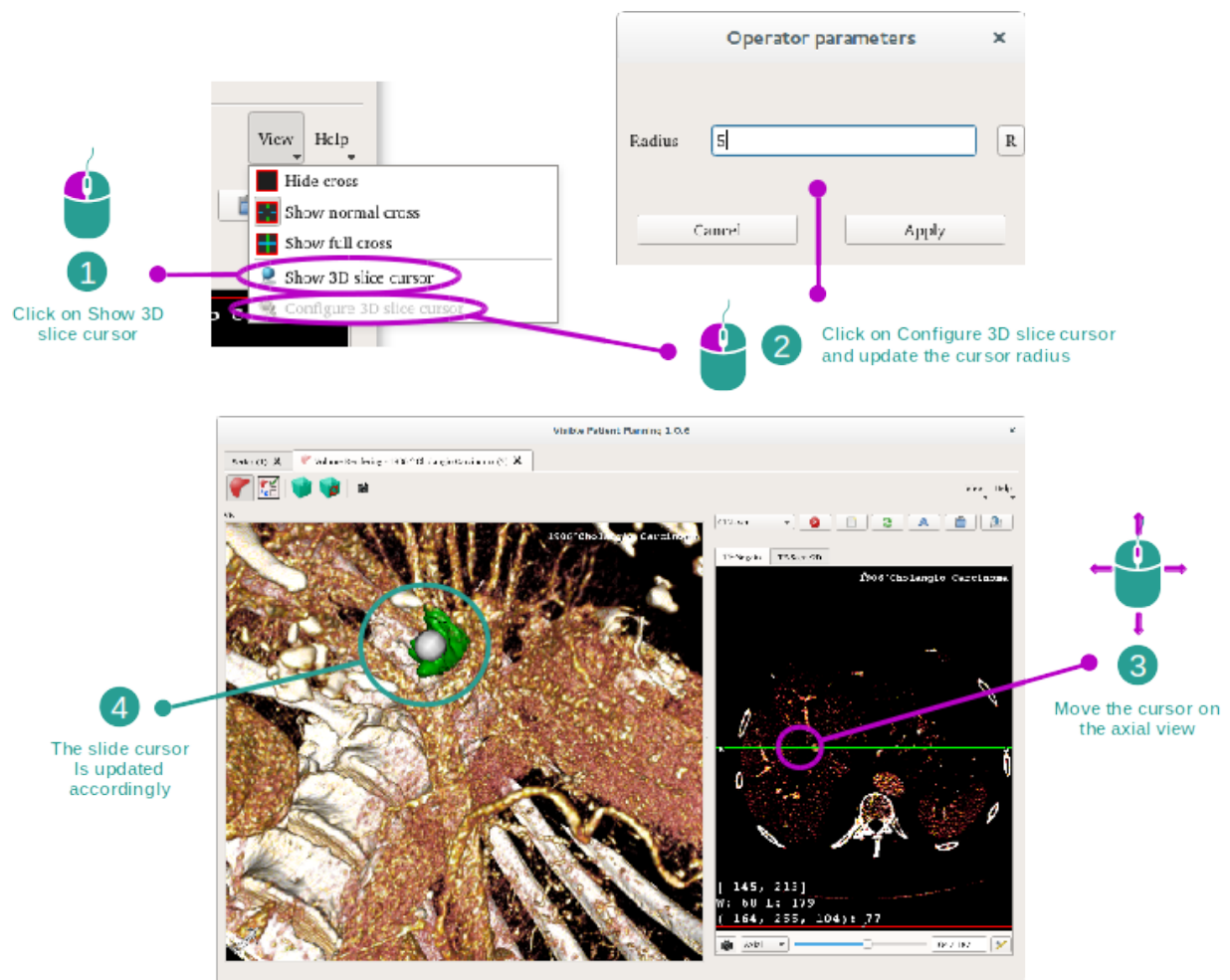

In order to localize a point in the volume rendering view, you can use the 3D slice cursor available in “View” menu:

- click “Show 3D slice cursor”
- click “Configure 3D slice cursor”.



Then, you just have to pick a point on the right side view using the middle mouse button. The related point will be displayed in the volume rendering view using a white sphere. On the image above, the cursor is moved on top of the patient's liver tumor.

The negato interactions are the same as in the 2D MPR activity.

### Step 7 : Update the cropping box

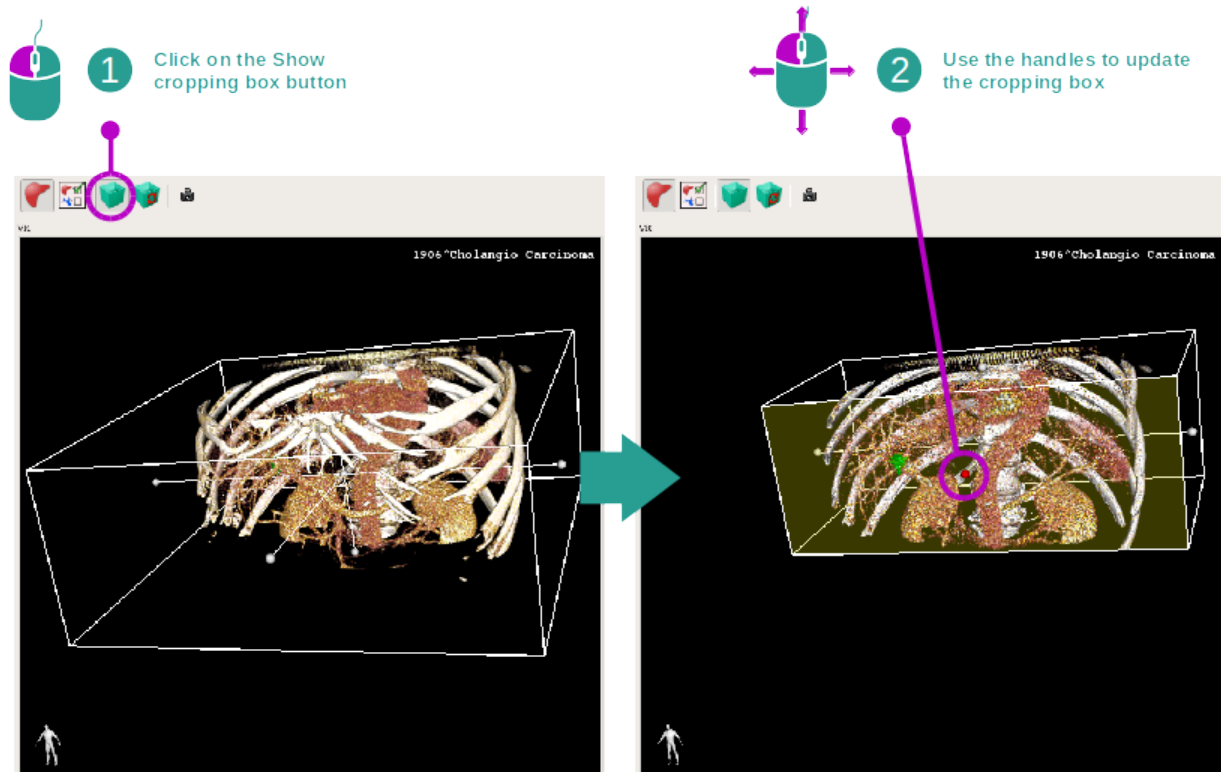

The visualization of the volume can be improved by using the cropping box. To use it, click “Show/Hide box cropping”. It can then be moved or resized by clicking and dragging one of the handle at the side of the box. The volume will be cropped accordingly.

You can reset the box by clicking “Reset box cropping”.

### 6.5.3 Examples of other anatomical structures

The previously detailed scenario can be applied to other anatomical structures using the Volume Rendering activity. The following section lists several examples of structures that can be visualized. This list is not exhaustive.

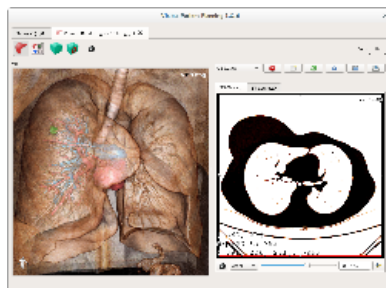

Lung tumor

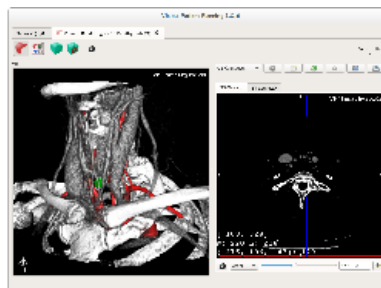

Parathyroids

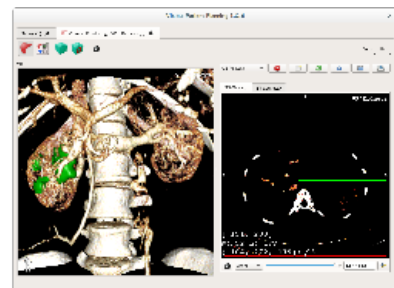

Kidneys

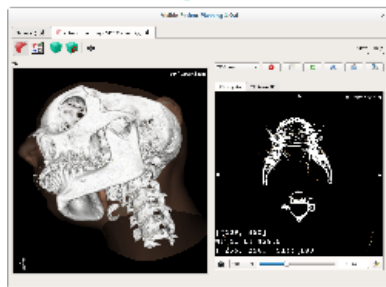

Prognathism

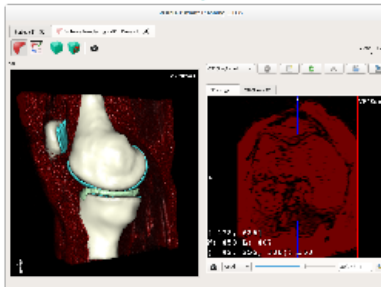

Knee

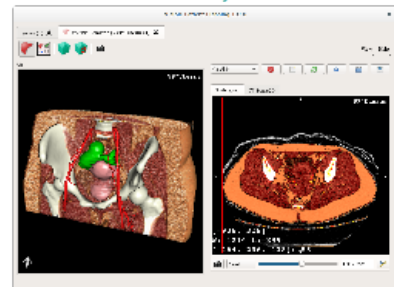

Uterus

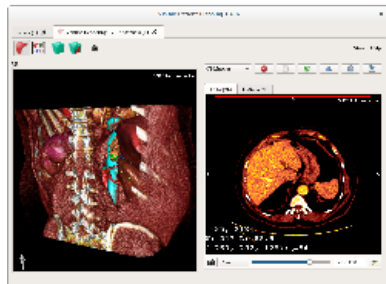

Adrenals

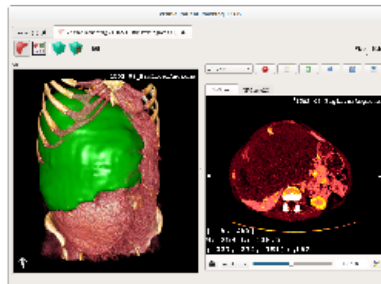

Liver angioma

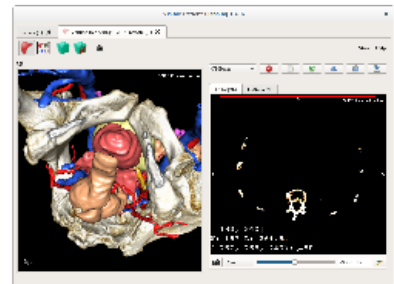

Prostate

## 6.5.4 Additional information

### Additional image information

The volume rendering view displays an orientation marker and the patient's name, just as in the 3D model activity.



## Transfer function editor

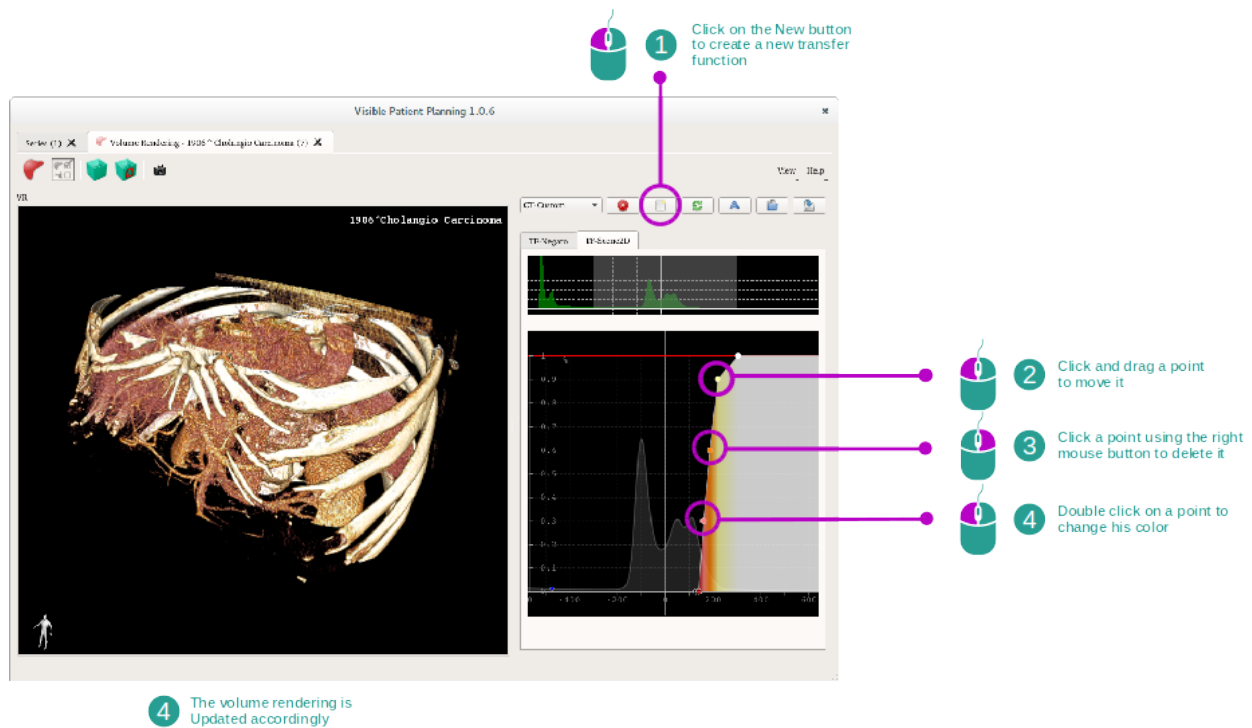

The transfer function manager allows one to create, reset, rename, delete, save and load transfer functions. Per the transfer function editor, you can customize your functions by plotting colored points on your image's histogram.

## Save a snapshot

Snapshots of the volume rendering view can be done using the snapshot button, just as in any other activity.

## Change 2D negato orientation

To get an explanation on how the cross displaying system works, please refer to the MPR2D activity documentation (see [Change main view image orientation](#)).

# 6.6 How to use the Anatomical Atlas Activity

The Anatomical Atlas activity is dedicated to the visualization of segmented anatomical parts thanks to colored image areas called atlas.

## 6.6.1 Prerequisites

In order to start an Anatomical Atlas activity, an anatomical atlas series is required. Typically, these data are loaded from a VPZ file. Select the series from Series activity ([How to load data](#)) and click “Launch activity”, or double click the series.

## 6.6.2 Visualize the patient's anatomy

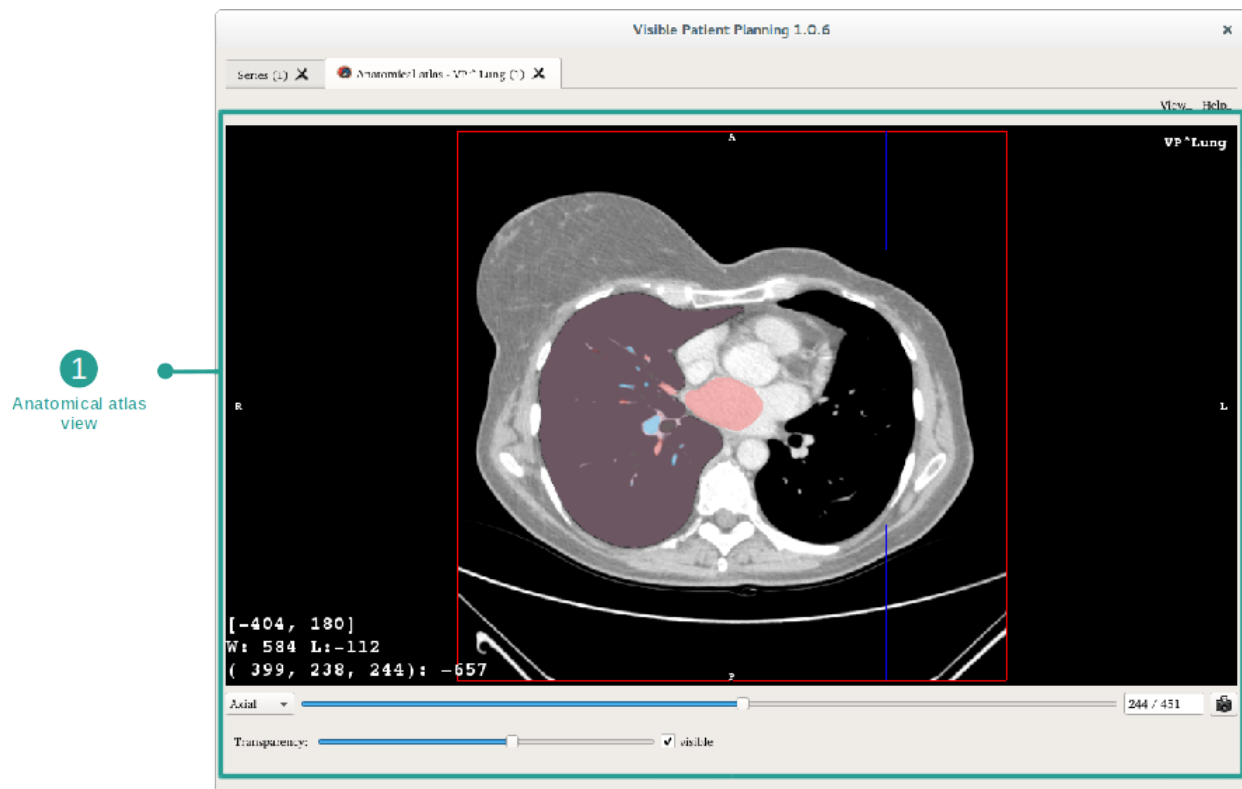

The activity includes an image view allowing one to localize segmented anatomical parts per colored image areas. As an example, the following steps are based on the analysis of a patient's lung tumor.

### Step 1 : Update the anatomical atlas transparency

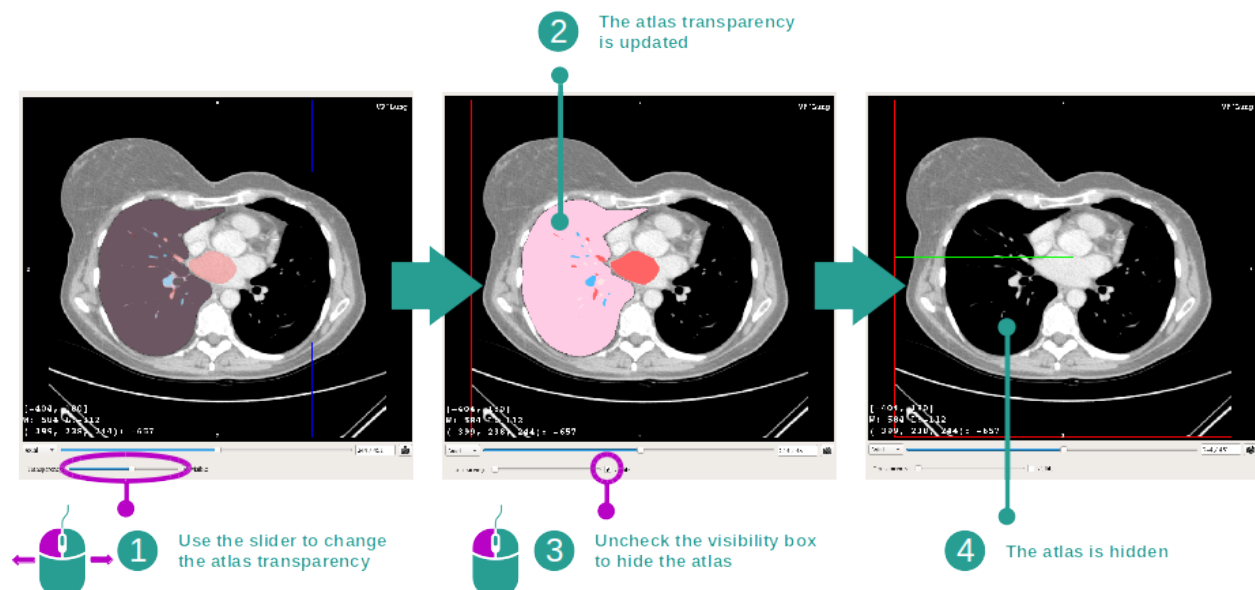

The Anatomical Atlas activity allows one to change the atlas transparency to enhance the understanding of the different anatomical parts. To do so, use the transparency slider located under the image view. The atlas can also be hidden by unchecking the visibility box next to the transparency slider.

## Step 2 : Localize an anatomical part

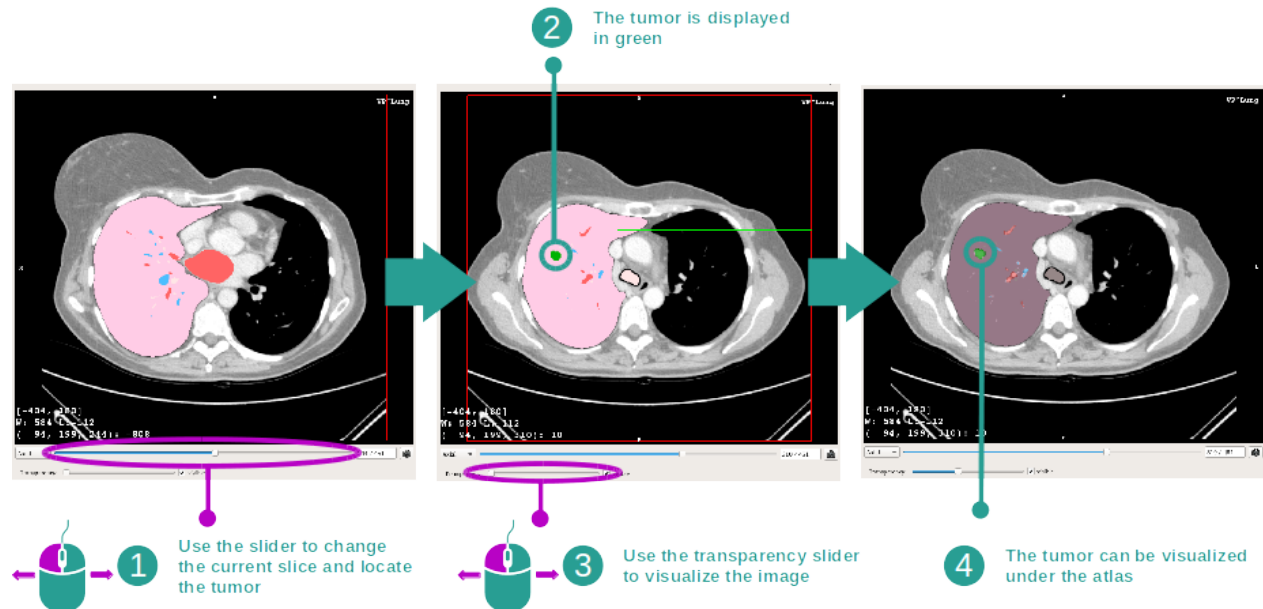

In order to localize a specific anatomical part, use the slider located over the transparency slider. Once the slice is selected, the transparency can be updated to improve the visualization of the tumor.

## 6.6.3 Examples of other anatomical structures

The previously detailed scenario can be applied to other anatomical structures using the Anatomical Atlas activity. The following section lists several examples of structures that can be visualized. This list is not exhaustive.

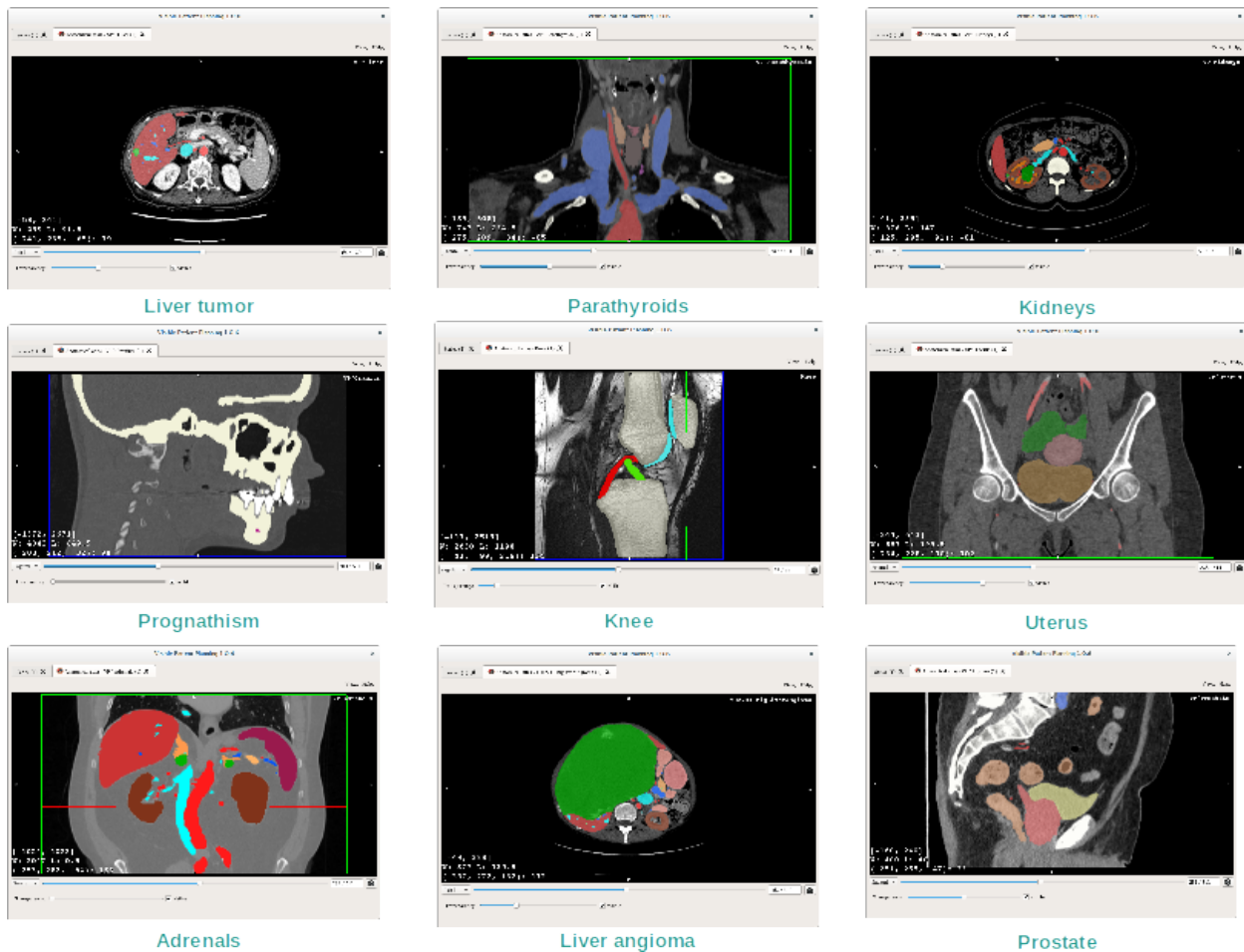

## 6.6.4 Additional information

### Additional image information

As in the 2D MPR activity, image information is displayed on the view.

1. Patient name
2. Position marker (this information is also displayed at upper, left, lower and right borders of the view)
  - S : Superior / I : Inferior
  - A : Anterior / P : Posterior
  - R : Right / L : Left
3. Image information (advanced information, medical image analysis knowledge required)
  - On the first line, bounds of current image window range
  - Next, width of current image window followed by current window level
  - On a third line, coordinates and value of last picked voxel.

### Adjust window level

As in the other activities including a 2D negato, window level can be changed by right clicking and holding the button while moving the cursor. Only the image window level is impacted, the atlas display remains unchanged.

### Select the orientation mode

As in the other activities including a 2D negato, the orientation mode can be selected using the selector located under the main view. Once the orientation mode has been set, the slider updates the corresponding view when moved.

### Save a snapshot

In order to save the current view as an image, use the snapshot button, as in other activities.

## 6.7 How to visualize organ segments

The Clip Applying activity is dedicated to the visualization of organs segments (Please note that organ segments are approximated). Clips can be placed on the organ's network in order to display the different segments and approximations of the computed volumes.

### 6.7.1 Prerequisites

In order to start a Clip Applying activity, a clip applying series is required. Typically, these data are loaded from a VPZ file. Select the series from Series activity (*How to load data*) and click "Launch activity", or double click the series.

## 6.7.2 Apply clips on an organ's network

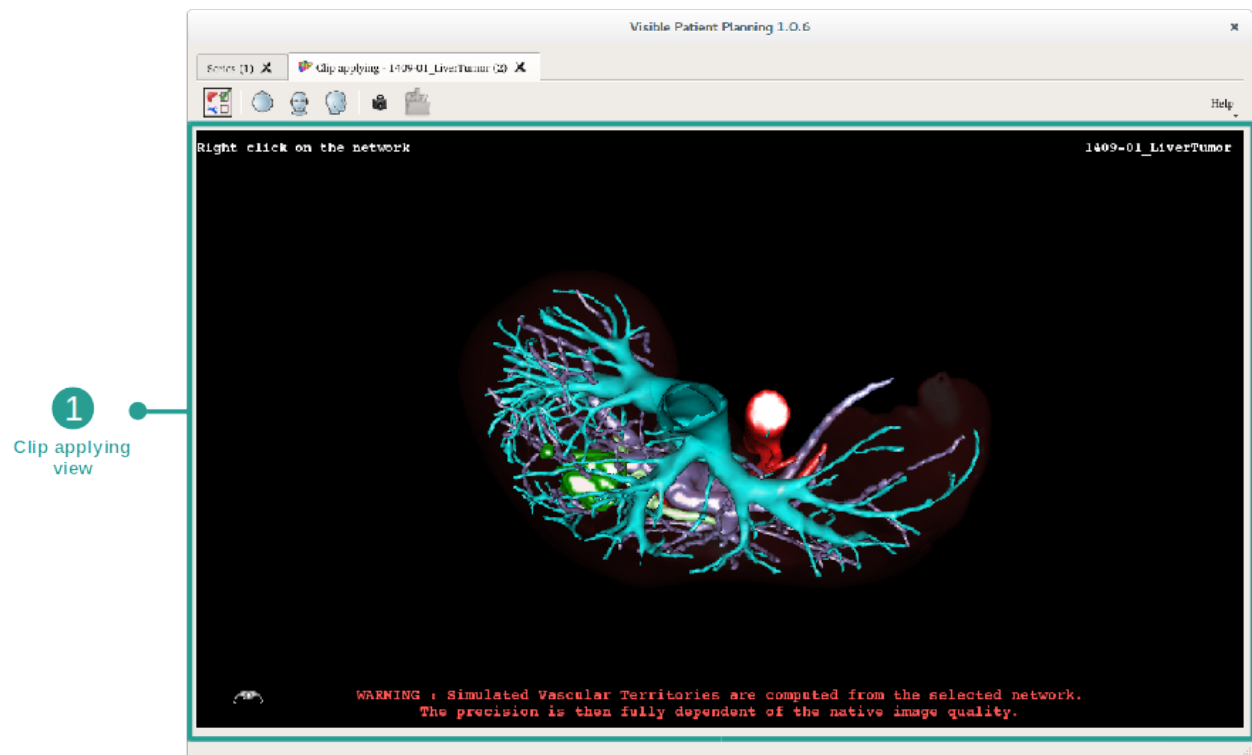

The activity includes a 3D view allowing one to visualize the organs segments.

### Step 1 : Hide organs to visualize an anatomical part

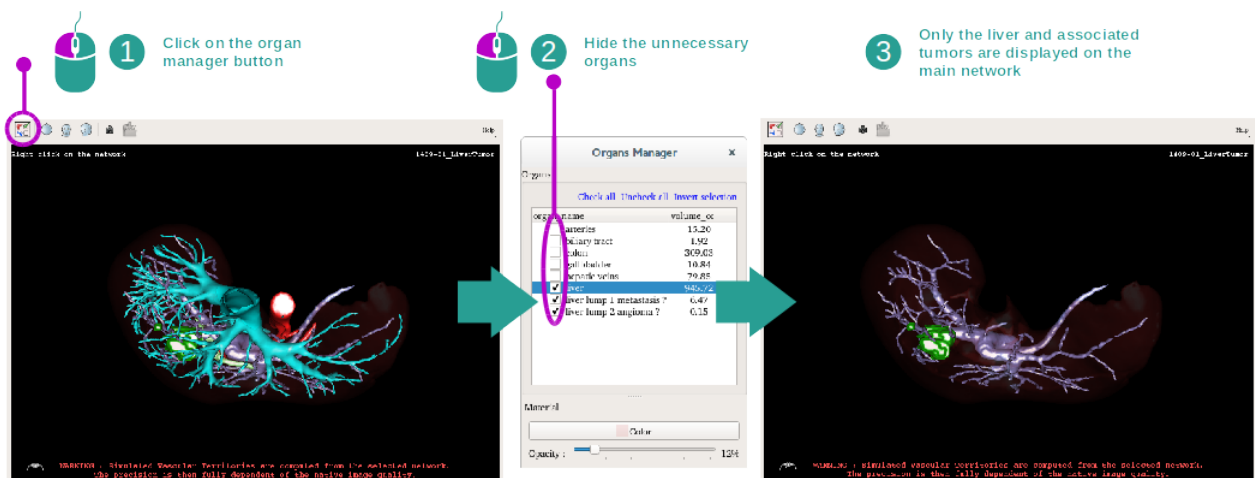

The first step is to hide anatomical parts that obstruct the tumor visualization with the organ manager.

For more information about the organ manager, please refer to the 3D model activity documentation.

## Step 2 : Detail the anatomical area

In the main view, the same interactions as in the 3D model activity (rotation, zoom and translation) can be performed.

## Step 3 : Clip applying simulation

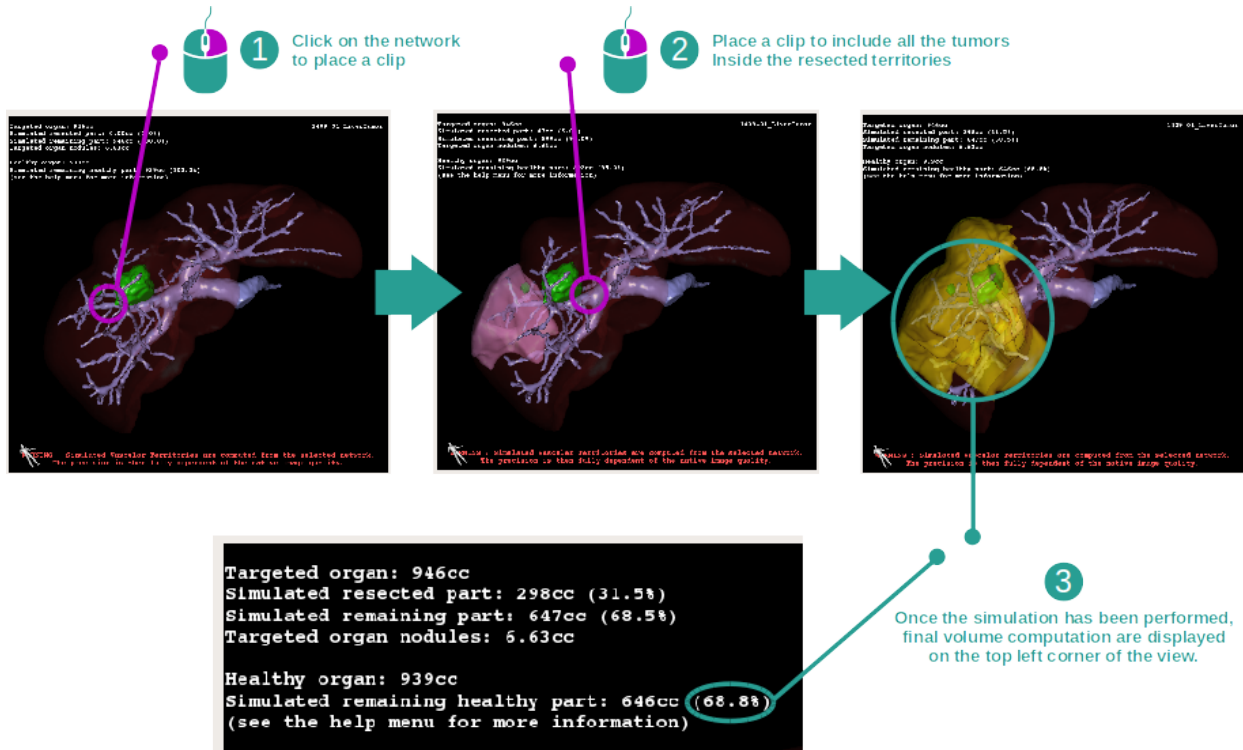

To show a segment corresponding to a network section, right click on the corresponding section. To hide a segment, simply right click on it. Approximated volumes of several organ parts, such as resected part, remaining part, and remaining healthy part are computed accordingly.

## Volumes approximation method

### Simulated resected part:

Volume of simulated resected part = volume of all displayed segments

Percentage of simulated resected part = volume of simulated resected part / targeted organ volume

### Simulated remaining part:

Volume of simulated remaining part = targeted organ volume – volume of simulated resected part

Percentage of simulated remaining part = volume of simulated remaining part / targeted organ volume

### Targeted organ nodules:

Volume of targeted organ nodules = sum of nodule volumes located inside the targeted organ

Nodules : mass or lump detected inside the targeted organ and present in the 3D modeling

### Healthy organ:

Healthy organ volume = targeted organ volume - volume of targeted organ nodules

#### Simulated remaining healthy part:

Volume of simulated remaining healthy part = remaining organ volume - remaining nodules volume

Percentage of simulated remaining healthy part = volume of simulated remaining healthy part / healthy organ volume

### 6.7.3 Examples of other anatomical structures

The previously detailed scenario can be applied to other anatomical structures. Clip applying can also be used to visualize lungs and kidneys segments.

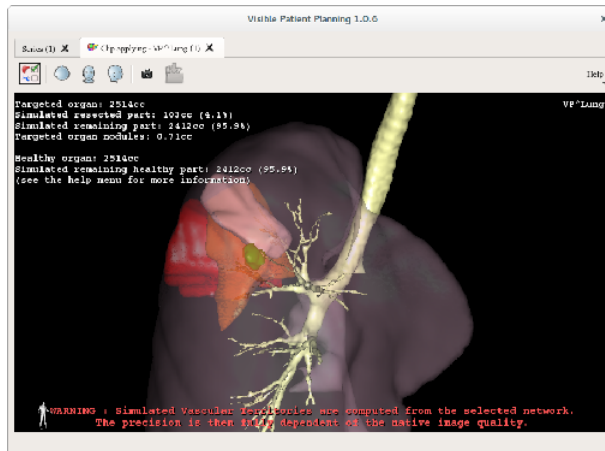

Lungs

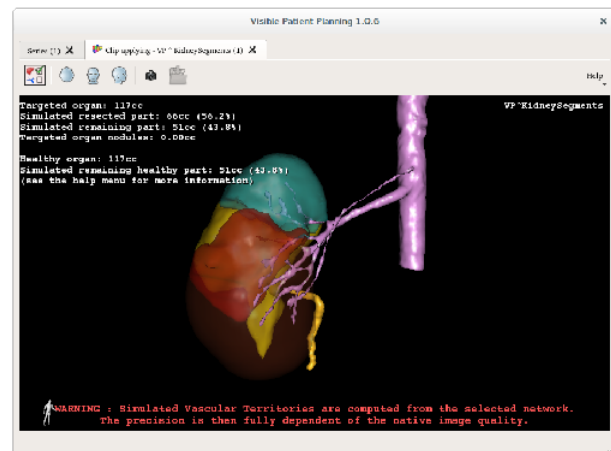

Kidneys

### 6.7.4 Additional information

#### Vascular and airways territories estimation

Vascular and airways territories proposed in this activity are an approximation of the real patient anatomy. The method used to estimate these territories is based on the organ vasculature or the organ airway tree and the method accuracy directly depends on the tree segmentation quality. Territories estimation is the result of the following process.

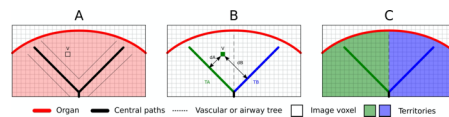

First, the vascular or airway tree segmentation is used to compute tubular central paths (A). Then these central paths, who represent the tubular structure, are labeled by trained medical professionals to associate each path to an organ territory. Then, for each image voxel of the targeted anatomical structure, the method finds the closest central path and associate the same organ territory (B). Finally, the labeled image result is meshed to obtain all territories estimation (C).

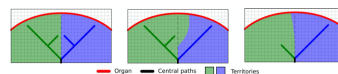



The method accuracy directly depends on the tree segmentation quality. Image resolution, contrast product diffusion inside the organ vascular system during the image acquisition, etc, may have an impact on the territories estimation.

**Additional image information**

As in the 3D model activity, the patient's name and an orientation marker is displayed on the view.

**Save a snapshot**

In order to save the current view as an image, use the snapshot button.



No maintenance is required for Visible Patient Suite. To control software distribution, a license system is used in each software of Visible Patient Suite.

### 7.1 Planning

Planning software comes with integrated license which are granted for 6 months.

### 7.2 License update

60 days before license expiration, a popup with information about expiration date appears each a software is started.

It is recommended to check for a new software version if the expiration date is less than 30 days away. If there is no new version, please contact the support for a new license.



## 8.1 General troubleshooting

### 8.1.1 I can't open my DICOM file

DICOM is a standard for medical data. This standard implementation varies from one company to another. If the software can't read your DICOM files, more information is available at the end of the DICOM reading process. When the process is over, a popup appears. Click "Details" to see additional information:

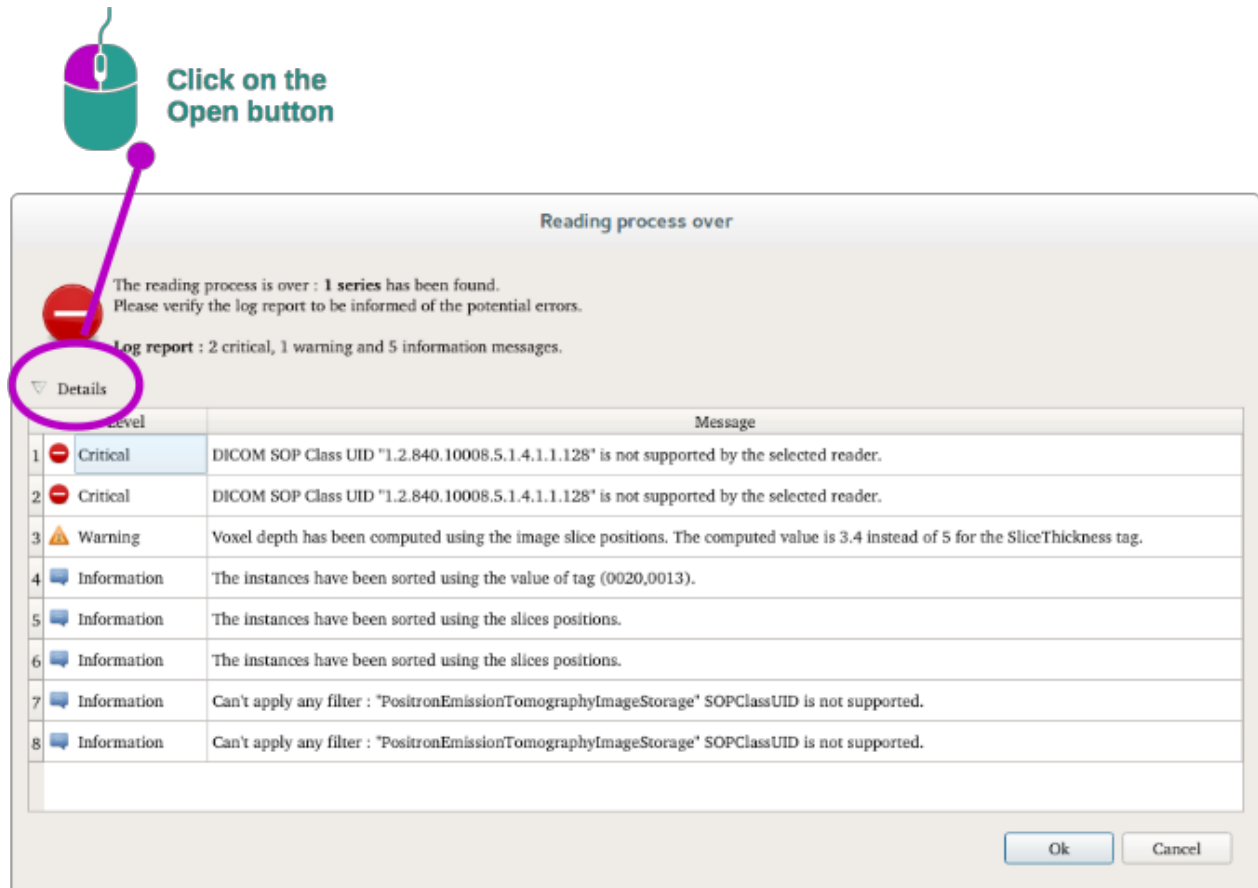

You can see several messages which are classified this way:

Icon	Signification	Consequence
	Information	Information about reading process
	Warning	Information that can induce wrong reading
	Critical	Critical error, the series is not read at all

Should you encounter any problems with DICOM reading, please contact Visible Patient support.

## 8.2 Organ's segments visualization troubleshooting

### 8.2.1 I don't see any volume displayed

If this message is displayed in the upper left corner:

---

**Note:** Incoherence detected during volume computation

---

The system has detected an incoherence in volume computation. Consequently, the system displays this message to warn you about a problem with the computation of segment volumes. This message is a risk control measure. Please contact Visible Patient support if you encounter this problem.

### 8.2.2 I see a warning about simulated vascular territories in Clip Applying activity

When the Clip Applying activity (Organ's segments visualization) is started, this message is displayed in red:

---

**Note:** Simulated Vascular Territories are computed from the selected network. The precision is then fully dependent of the native image quality.

---

This message is expected and is a reminder about the organ's segments computation and the fact that this modeling depends on native image quality. So the proposed segments are an approximation of the reality.